THE WEATHER
Forecast for Portsmouth and vicinity—Fair Monday; cooler Tuesday; moderate southwest winds, becoming northwest Tuesday.

THE PORTSMOUTH HERALD

SUN AND TIDE
Sun Rises..... 6.17
Sun Sets..... [illegible]
High Tide.....10.56 am
High Tide.....11.24 pm
Moon Rises..... 4.02 pm

VOL. XXX., NO. 34. PORTSMOUTH, N. H., MONDAY, NOVEMBER 2, 1914. Portsmouth Daily Republican Merged with THE HERALD, July 1, 1912. PRICE, TWO CENTS.

MANY GERMANS ARE CAPTURED

IS CHARGED WITH CONSPIRACY

Federal Grand Jury Returns Indictment Against Men Prominent in Financial World.

(Special to The Herald)

New York, Nov. 2.—Criminal indictments charging that they have combined and conspired to monopolize the commerce in the transportation business were returned today by a Federal grand jury against William G. Rockefeller, Lewis Legyard, Theodore N. Vail, George F. Baker, John Billard, and sixteen other men, famous in the industrial and financial world.

The indictments are the result of a Federal investigation into the affairs of the New York, New Haven and Hartford railroad.

One hundred and sixty corporations were named in the indictments. They were returned before Judge Foster, who immediately issued bench warrants for all the defendants.

Shorn of its complicated and technical language, the indictments charged that the financiers of the N. Y., N. H. & H. R. R. compelled the competing lines to sell out. Where the competing lines objected, the advantages of the New Haven were brought into the balance, and the competitors were compelled to sell out, or go to the wall.

The corporations mentioned in the indictments as forming an illegal combine, included the Boston & Maine, the Maine Central, the Eastern Steamship Co., the Maine Steamship Co., and the Metropolitan Steamship Co.

SLAUGHTERING WILL CEASE

(Special to The Herald)

Chicago, Nov. 2.—The slaughtering of cattle at the Union Stock Yards in this city, and the National Stock Yards at East St. Louis, will cease after today, because of the discovery of several cases of foot and mouth diseases, and the yards have been ordered closed. This is expected to create a temporary meat famine throughout the United States.

Only one arrest was made by the police on Sunday.

Daring Raid Made By Belgian Cycle Corps Who Cut Off Their Retreat

British and Japanese Forces Continue to Bombard Tsing-Tao and Fall of Fortress is Expected at Any Moment.

(Special to The Herald)

London, Nov. 2.—Thousands of German prisoners have been captured in northwestern Belgium as a result of a daring raid by Belgian soldiers. A Belgian cyclist corps blew up a railroad bridge cutting off a large German force from the main army and thousands of Germans surrendered to escape annihilation.

FALL OF FORTRESS IS EXPECTED

(Special to The Herald)

Pekin, Nov. 2.—It was announced in government circles today that the German defenses at Tsing-Tao are becoming demolished by the incessant bombardment by the British-Japanese forces, both by land and sea. The defenses are being destroyed by the heavy naval guns and the downfall of the fortress is likely to come at any minute as the bombardment continues without interruption.

WIRELESS MESSAGE INTERCEPTED

(Special to The Herald)

London, Nov. 2.—According to the Dunkirk correspondent of the Daily Mail, the allies have intercepted a wireless message from Emperor William to a German general saying that it is necessary to beat the enemy at Ypres. The wireless is reported to have said: "Otherwise we will have to withdraw behind the Rhine."

HEAVY FIRING ON DUTCH FRONTIER

(Special to The Herald)

London, Nov. 2.—The Rotterdam correspondent of the Times-Telegraph

(Continued on Page Four.)

POLITICAL ADVERTISEMENT. POLITICAL ADVERTISEMENT.

VOTE FOR

Ernest L. Guptill

COUNTY SOLICITOR

POLITICAL ADVERTISEMENT. POLITICAL ADVERTISEMENT

VOTE FOR

Oliver L. Frisbee

FOR COUNCILOR

THE MAN WHO BOOMS PORTSMOUTH

Geo. B. French Co.

SEE THE VERY SMART NEW SUITS AND COATS OFFERED BY US THIS WEEK. MAKE YOUR SELECTION OUT OF THE MANY TO BE FOUND IN OUR GARMENT DEPARTMENT. MANY SIZES AND STYLES TO TRY ON. THE VALUES OFFERED CANNOT BE FOUND OUTSIDE OF THIS STORE.

Women's New Fall Coats and Suits in broadcloth, in serges, in Pebble Cheviots in poplin. Ziberline coats, Boucle coats, English mixture coats, Scotch plaid coats.

Every garment warmly interlined with either Skinner's satin or some other good lining material.

New Fall Dress Goods in all the newest shades. Fancy stripes for skirts, fancy velvets for trimmings, silk waistings, plaid woolens, chinchillas for coats.

All we ask is for you to come in and let us show our merchandise.

George B. French Co. 35-47 Market Street

POLITICAL ADVERTISEMENT. POLITICAL ADVERTISEMENT.

NEW HAMPSHIRE'S INTERESTS ARE AT STAKE

Senator Gallinger

Has Always Defended New Hampshire.

No Man in public life today has greater influence in National Legislation.

New Hampshire will stand by the man who has stood by her.

The welfare and pride of the State are at stake.

The question of his return to the Senate is broader than any mere partisan issue.

VOTE FOR

Senator Gallinger

Gallinger Senatorial Committee,
By C. O. Barney.

POLITICAL ADVERTISEMENT. POLITICAL ADVERTISEMENT.

Citizens!! Attention!!!

IT WILL NOT BE NECESSARY FOR THE ATTORNEY GENERAL OF NEW HAMPSHIRE TO PROSECUTE THE LAW IN THIS CITY AND COUNTY IF

JOHN T. BARTLETT
OF RAYMOND
IS ELECTED
County Solicitor

Tomorrow, all citizens of Portsmouth and adjoining towns, who desire an impartial administration of the law in Rockingham County should vote for

John T. Bartlett of Raymond

DEMOCRATIC-PROGRESSIVE CANDIDATE FOR COUNTY SOLICITOR

POLITICAL ADVERTISEMENT POLITICAL ADVERTISEMENT POLITICAL ADVERTISEMENT POLITICAL ADVERTISEMENT POLITICAL ADVERTISEMENT POLITICAL ADVERTISEMENT POLITICAL ADVERTISEMENT

VOTE FOR

SYLVESTER F. A. PICKERING

For SHERIFF

HIGH SCHOOL DEFEAT DOVER IN CLOSE GAME

Up-River Team Put Up a Stiff Fight.- Sailors from San Francisco Lose at Lawrence

The high school defeated the Dover high in a hard fought game at the play ground Saturday. This makes the second defeat for the up river team at the hands of the locals, but in Saturday's game they showed a marked improvement since their last game and played a clean fast game, holding the locals scoreless until the last period when after repeated rushes by Conover and Richardson, the latter carried the ball across for the only touchdown.

It was a good game to watch for both teams played well and it was good clean sport, with the better team nosing out a victory.

Butler at quarter run the team well and followed the ball himself in fine shape and in the back field Richardson, Conover and Mulholland played very well.

Cavano and Cavanaugh were the stars of the Dover team, carrying the ball well and tackling finely. The score:

Portsmouth	Dover
Hussett le	re Nelson
Smart lt	rt Morrison
Dunn lg	rg, Bryson
Call c	c, Dodge
Craig rg	lg, Perkins
Currier rg	
Connors rt	lt, Chesley
Timmons re	re Cole
Butler qb	qb Cavano
Richardson lhb	rhb, Crosby
Conover lhb	
Mulholland rhb	lhb Cash
Jordan fb	fb Cavanaugh

Score, Portsmouth 6. Touchdown, Richardson. Umpire, Pilgrim. Referee, Hazen. Linesman, Quirk. Time 10m periods.

SAILORS LOSE AT LAWRENCE

The football team from the U. S. S San Francisco went to Lawrence Saturday and were defeated by the Lawrence Tigers in a fast game, in which the Tigers made excellent use of the forward pass, getting away several for long gains which put them in position to score. The sailors did not play their usual game, being rather slow in getting under way, and they did not follow the ball as close as usual. They held in the line, but on open plays the Tigers had much the better of the argument. The line up and score:

Tigers	U. S. S. San Francisco
Nicholson, le	re Fortier
	re Rogers
Kelley lt	rt Hart
Ryan lt	
Donley, lg	rg, Moson
McQuaide c	c Janik
Currier rg	lg, Use
Day rt	lt Brooks
Bailey re	le Brown
Miller qb	qb Sherlock
	qb, Reynolds
Cronin, capt lhb	rhb, Gill
Wilson rhb	lhb Wilson
Pardon rb	fb Wood
Taylor fb	

Score Tigers 25, San Francisco 0. Umpire Nicholson, Lawrence. Referee—Ahearn. Battleship Vermont. Linesman, Drummond. Time 15 and 12m periods.

DAILY SPORT LETTER

New York, November 2—Football has been lifted from a game that lacked the spectacular to a game that is filled with the spectacular by the almost universal adoption this year of the open style game.

In other years, when line smashing ruled, the game had few real thrills for the spectators. They would see the teams line up and then then they would see 22 men pile on top of the other. The same thing would be repeated time and again, with a variation now and then with an end run. But there was no open playing. All of the playing was done by a massed crowd of players. Very often the players were grouped together so closely that the spectators could not see the ball passed.

But this year with lateral passes, triple passes, forward passes, and other trick plays predominating, the game has been lifted to a point where the spectators can see everything that is going on. There is no prettier play, from the spectators viewpoint, than a triple pass, and most of the big college teams are using this play with considerable regularity.

The open game speeds the play, and it has robbed football of most of its former danger to combatants. The old style game, consisted in the main of line plunging—of drives at center against the tackles and against the guards. All these were mass plays, and no matter how weak the offensive team or how powerful the opposition backfield, very few teams were able to average better than three yards on a drive at the line.

Under the new system with the forward pass and the double and triple passes permissable, gains of anywhere from ten to forty yards are possible in one play. Yale, by the use of the double and triple pass and by the occasional use of a forward pass often made gains of twenty and twenty-five yards against Notre Dame. It was the use of these plays that won for Yale in that game, and it was because Washington and Jefferson was more expert in these new plays than Yale that gave the teams their victory over Yale.

The system of numbering football players is now in general use throughout the country, and the interest of the spectators in the game has been increased ten-fold.

The few coaches who stood out against the numbering plan at the start of the season have had their objections swept aside and it is a certainty that every team in the country will number its players next year.

The Rutgers-Tufts game a week ago Saturday, shot to pieces the biggest argument made by some of the coaches who were opposed to the plan. The Rutgers team wore numbers and the Tufts team didn't. And Rutgers won, although Tufts outweighed Rutgers, and was figured as a sure winner, because of its great showing against Harvard.

The argument was that a team that wore numbers would be handicapped because the opposite players then would have a chance to spot the star players on the team that wore numbers. The Tufts men found it hard to spot the Rutgers stars, even though the Rutgers men wore 18 inch numerals. And the Rutgers men found no trouble in spotting the unnumbered stars of the Tufts team.

The Cornell-Brown game in which the players wore 18 inch numbers, was a decided victory for the numbering system. The players, because of the numbers, could be distinguished at the far end of the field. More than a dozen changes were made during the game and the rooters always knew which man was going out and which was coming in, because they saw the number on the back of the departing player, they saw it on the back of the incoming player, and their score card did the rest.

Halfback Hamilton of Minnesota Is One of Best Players on Team

St. Paul, Nov. 2—Halfback Hamilton of the University of Minnesota football team is now one of the best players in the West. As a kicker, he has few superiors and when a game is in progress he is in it every minute.

NAVAL NOTES

Vessel Movements

The Vermont arrived at the Southern drill grounds.

The Walke arrived at Newport.

The Lamson arrived at President's Roads.

The Perking arrived at Boston.

The Sterrett arrived at Whitestone.

The Monaghan arrived at Tompkinsville.

The Cleveland arrived at San Francisco.

The Standish and the Constellation arrived at the Washington yard.

The Prairie from Tompkinsville to Hampton Roads.

The Utah from Rockland to Hampton Roads.

The Jason from Hampton Roads to New York.

The Solace from Vera Cruz to Guantanamo.

The Jason from Hampton Roads to New York.

The Solace from Vera Cruz to Guantanamo.

The Raleigh from Mazatlan for La Paz.

The Nero from Mazatlan for Acapulco.

The Yorkton from Mazanillo to Mazatlan.

Navy Orders

Ensign W. D. LaMont, detached the North Carolina to naval hospital, New York.

Chief Carpenter Peter Treutlein, detached the Nebraska to home and wait orders.

Carpenter G. D. Barringer, detached the receiving ship at Boston to the Salem.

Marine Corps Orders

Captain Y. P. Upsher to marine barracks at Mare Island, upon arrival in the United States.

Captain J. T. Buttrick, and First Lieut. T. E. Thrasher, Jr., detached First Brigade U. S. M. C., Vera Cruz.

CARD OF THANKS

We desire to express our sincere gratitude to all those who helped us by kind word or deed in our recent bereavement, and for the beautiful floral tributes.

CHESTER W. CASWELL.
MR and MRS. CHARLES H. Sanborn and fam
SANBORN and FAMILY.

Miss Leah Walsh, supervisor at the exchange of the N. E. Tel. & Tel. Co., is enjoying a vacation of two weeks, which she will pass in Boston, Attleboro and other Massachusetts cities.

UNCLAIMED MAIL

The following unclaimed fail has been advertised at the Portsmouth post office for the week ending October 31:

MEN—
Clough, Charles.
Evans, Griffith, C.
Finegan, D. M.
Freeman, Dr. George F.
Fridley, Millard E.
Gail, Dr. James A.
Howard, Robert.
Jennings, Elmer H.
Nicholls, Benj. B.
Olin, George A.
Reveve, William B.
Stanley, Edgar.
Stanley, Edie.
Willeford, H. L.

WOMEN—
Dragdon, Mrs. M. E.
Crawford, Miss.
Clark, Mrs. Alice.
Clark, Miss Cora.
Lewis, Mrs. J. B.
Emery, Mrs. Rufus B.
Hastings, Miss Margaret.
Haines, Mrs. E. F.
Morgan, Miss Mary.
Nurse, Miss Helen.
Ryan, Mrs. Kate.
Ting, Mrs. J. F.
Ryan, Mrs. Kate.
Welsh, Mrs. Estelle.

PORTSMOUTH THEATRE PROGRAMME

For Monday and Tuesday

"Bootle's Baby"—Edison Drama in two parts.

A father's dislike for his own child causes a man to leave his daughter in Bootle's room. With the discovery of the child a rumor starts. After an accident the mystery surrounding the child is cleared. Robert Conness, Herbert Prior and Mabel Tunnelle featured.

ACT—To be announced

"Hearst—Selig News"

Giving you all the latest and interesting facts of the world at a glance. Including War news; also glimpses of the Braves-Athletics base ball games. Bring the children.

"His Wedded Life"—Vitagraph Drama.

She has never seen his face and does not know who he is. He is supposed to be dead. Later they meet face to face, fall in love and are glad to learn they are married. Leah Baird and William Humphrey are the principals.

ACT—To be announced.

"Micky Flynn's Escapade"—Kalem Comedy.

The mixup is due to counterfeit money he steals. It not only brings about his downfall, but also causes the arrest of a band of counterfeiters, a shop-lifter and a 'blind' beggar. This is a rip-roaring comedy.

Wednesday and Thursday: "The Lynbrook Tragedy"—Kalem, in two parts, featuring Alice Joyce.

REPORT OF U. S. COMMISSIONER OF PATENTS

Patent Office Is One Branch of the Government Which Shows a Profit.

Washington, D. C., Nov. 2—Yankee inventiveness is greater than ever, the annual report of Thomas Ewing, Commissioner of Patents would indicate. In the fiscal year ending June 30th last the number of applications for patents and the number of patents issued reached new high marks.

Applications for patents for inventions numbered 69,311 and patents granted 35,276; compared with 67,986 and 35,025 respectively for the previous year. There were also granted 1,773 design patents, 176 reissued patents, 5,795 trade patents, 720 labels and 339 prints. The total of patents granted and trademarks, labels and prints registered was 45,080.

The Patent office is one branch of the government which shows a profit. Receipts totaled $2,169,988.95, and expenditures $1,929,132.52, leaving a net surplus of $240,856.43. The total surplus to date is $7,530,960.20.

During the year 2,779,205 printed copies of patents were sold bringing to the office a revenue of $123,571.55, an increase of 13.04 per cent in the number and an increase of 9.4 per per cent over the year 1913.

Typewritten copies of records aggregating 29,100,500 words, were furnished for which the office received the sum of 29,100.50, and for certificates attached thereto the sum of $1,370.25.

The number of letters constituting the miscellaneous correspondence received and indexed during the year was 264,153. While 71,911 applications for patents, designs, and reissues were filed, there were also filed during the year 202,504, amendments in pending applications.

CREEKS AND SOUTH ENDERS

Play a Tie Game of Football at the Plains.

The Young Creeks and the South Enders played a tie game of football at the Plains, the score ending 12 to 12. There was the usual good feeling between the teams and the game was rough. Another game has been arranged.

WILL FIX THE DATE

At the meeting of the Governor and Council on Friday, the date of the dedication of the Pierce statue was left with the Governor to determine. It will probably occur late in November.

CELLAR AND HOUSE LOT
50 x 120
FOR SALE
New foundation just completed on high, dry, large lot, owner decided not to complete. A Bargain.
BUTLER & MARSHALL
EXCLUSIVE AGENTS
5 Market St.

FOR SALE
Five rooms and bath, hot water heat and gas; good lot: excellent location.
Price $2,250
FRED GARDNER
Real Estate, Information and Sales Agency
Glebe Building

A SUGGESTION
Telephone us this week and have our team call for your laundry.
See for yourself the excellence of our Wet Wash method.
HOME WASHING CO.
115 Maplewood Ave. Tel. 452W.
LIZZIE M. GROVER, Prop.

OUR CLIENTS ARE NEVER OVER-DRESSED

My styles are never so glaring as to tire the wearer, or pattern or fabric. I follow the correct styles of the leaders of fashion—men who are inconspicuously well dressed, varying the styles to bring out the best points of your personality.
Our Fall and Winter Woolens were chosen with just this idea in mind. May we show them to you while they're at their best?
CHARLES J. WODD, 15 PLEASANT STREET
"TAILOR TO THE MEN WHO CARE"

PORTSMOUTH BRANCH
PLYMOUTH BUSINESS SCHOOL
Day and Evening Sessions
Thorough and Practical Courses.
Times Bldg., Opp. Postoffice. Tel. Connection.
C. E. WRIGHT, Manager.

SHINGLES
CEDAR SHINCLES ARE BEST
They have been on the market for years, and are famous for their wearing qualities. They require no "guarantee" for you know what they will do.
Everything in Building Materials
LITTLEFIELD LUMBER CO
63 GREEN STREET

Denatured Alcohol
A. P. WENDELL CO.
Portsmouth

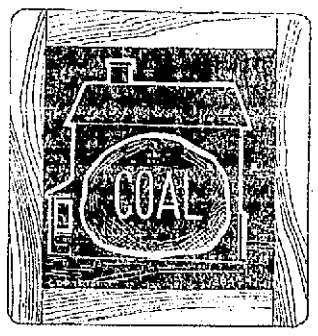

COAL IN THE HOUSE
is just as important as its proportion in this cut would indicate. Good food and a comfortable home are paramount factors of happiness. Both are possible if you
BUY OUR COAL.
It's best for heating, best for cooking—every housekeeper recommends it.
CONSOLIDATION COAL COMPANY.
CHARLES W. GRAY, Mgr.

THE STORE OF EXCELLENCE
OUR HOME MADE CANDY is the best that can be produced and is made fresh daily.
OUR ICE CREAM has already established a record for its purity and excellence.
CHOICE FRUITS of all kinds in their seasons, with prices consistent with quality.
PARAS BROTHERS
Tel. 29.

Summer Hotel For Sale
The Pepperrell Hotel with about 4 acres of land.
The house contains about 50 rooms and is most beautifully situated at Kittery Point, Me.
In order that the estate may be settled the property will be sold at an early date and those seeking a proposition of this kind will find it greatly to their advantage by consulting
C. E. TRAFTON,
REAL ESTATE AGENT,
Portsmouth, N. H.

F. S. Towle, M. D.
Physician and Surgeon
350 State St., Portsmouth
OFFICE HOURS:
From 9 a. m., 1 to 4 p. m., 7 to 9 p. m.

Quality Not Premiums

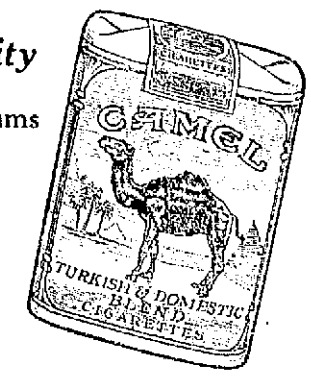

20 for 10 cents
Don't expect to find premiums or coupons in Camel Cigarettes. The fine quality of choice Turkish and domestic tobaccos blended in CAMELS prohibits any other "inducements." You can't make Camel Cigarettes bite your tongue, or parch your throat and they don't leave that cigarelly aftertaste.
Remember, Camels are 20 for 10 cents, so stake a dime today.
If your dealer can't supply you, send 10c for one package or $1.00 for a carton of ten packages (200 cigarettes), sent postage prepaid. If after smoking one package you are not delighted with Camels, return the other nine packages, and we will refund your money.
R. J. REYNOLDS TOBACCO CO., Winston-Salem, N.C.

SCOOP, THE CUB REPORTER.

"NOPE" Is Right

BY HOP.

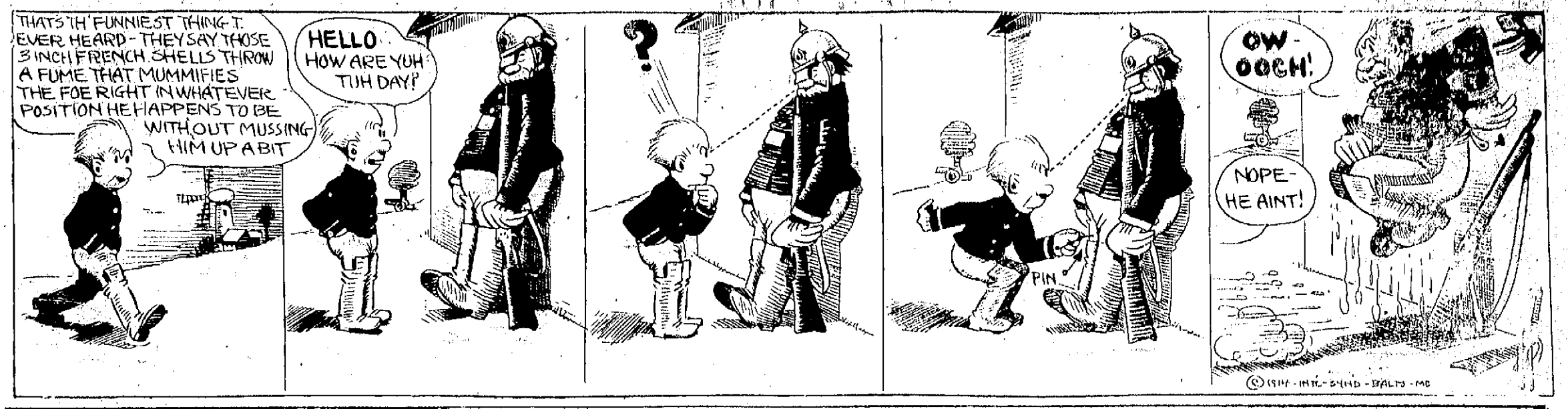

RUN DOWN BY AUTOMOBILE AND KILLED

John O'Donnell of Melrose Struck on Long Sands Road.-A. G. Jacquerin, Driver, is Arrested

John O'Donnell aged 65, of Melrose, Mass., a summer resident of York Beach, was struck by an automobile driven by A. F. Jacquernin of Kennebunk on the Long Sands road Sunday afternoon and received injuries from which he died a few hours later.

Mr. O'Donnell with his daughter Alice, were spending the week end at his cottage on Long Sands, and Sunday afternoon he had started to cross the road, when the automobile struck him. Mr. Jacquernin had turned out for another car, and struck Mr. O'Donnell while going at a moderate rate of speed. He was thrown under the car and dragged a distance of a hundred feet before the car could be stopped.

When taken from under the car, he was conscious but in a bad way, and he was taken into his own cottage and Dr. E. C. Cook who happened to be in that vicinity, was called. He found Mr. O'Donnell had both legs broken and he had received internal injuries where the hump of the machine had struck him in the stomach. He gradually sank and died at 7 o'clock.

Mr. Jacquernin was placed under arrest by Constable Grant Duff and he is being held, pending an investigation by Coroner Fred Marshall. Mr. and Mrs. Shaw who were riding with him at the time of the accident were not detained.

Mr. O'Donnell was a druggist in Melrose, and at one time was in business in Rochester.

He was a member of the Masons and Knights Templar, and of the Melrose Council, No. 1031, B. P. O. E. He leaves two daughters.

SULLOWAY—BATCHELLOR

Miss Bertha Batchellor, daughter of the late Albert S. Batchellor, of Littleton, N. H., was married Saturday in the apartment of her cousin, Mrs. Israel O. Blake, No. 995 Madison avenue, New York, to Mr. Richard W. Sulloway of Franklin, N. H.

The bride was attended by Miss Jeanette Blake. Mr. Sulloway, who was graduated from Harvard in 1898, had Mr. Arthur Zirgin as his best man. The Rev. S. Delancey Townsend officiated. Mr. and Mrs. Sulloway will live in Franklin.

HEADACHE STOPS, NEURALGIA GONE

Dr. James' Headache Powders give instant relief—Cost dime a package.

Nerve-racking, splitting or dull, throbbing headaches yield in just a few moments to Dr. James' Headache Powders which cost only 10 cents a package at any drug store. It's the quickest, surest headache relief in the whole world. Don't suffer! Relieve the agony and distress now! You can. Millions of men and women have found that headache or neuralgia misery is needless. Get what you ask for.

A BUSINESS PROPOSITION CONFRONTS VOTERS

The final hours of the campaign are approaching. The result of this struggle is of momentous interest to Manchester and its citizens. With us, it is not a political question, but a great business proposition.

The Democratic party has committed itself to a fiscal policy which has worked havoc with the great industries of New Hampshire. This policy has closed mills and has caused a universal curtailment. Hollis, Stevens and Reed by their votes and their voices lent aid to this program.

They have been before the voters for weeks and they make no apologies for the wrongs they have done to legitimate industry in this section of the country, neither do they attempt to make any explanation to the thousands of working men and women they have thrown out of employment. None of this trio brings hope or makes promise for the future.

The thousands of men working on short hours and short pay in this state have no one but the Democratic party to blame. The mills of Manchester and New Hampshire cannot be kept running when work they should do is done abroad. Amoskeag ginghams, and woolen and worsted goods cannot be produced here if the great wholesale purchasers of them buy manufactured goods made in Europe. There are only about so many yards of cloth that are annually sold, and if it is bought abroad it will not be made in Manchester. No laboring man in Manchester gets one cent out of any gingham or woolen and worsted goods that are bought and made in Europe. That is all there is to this proposition. The Democratic tariff has caused $122,000,000 worth more of these goods to be imported into the United States in the first six months of this year than were imported during the same months of 1913 under a Republican tariff.

The Republican tariff is sufficiently high to stop foreign competition. The Democratic tariff is sufficiently low to place the workingmen of Manchester in direct competition with the mills and factories of Europe.

A vote for Stevens and Reed is a vote for shut-downs, curtailment and short pay.

A vote for Gallinger and Sulloway is a vote for protection and the preservation of the home market, with resulting busy mills and factories and a full week's pay for the thousans of toilers in the industries of Manchester and New Hampshire.

That is the question pure and simple. It is a plain business proposi-

RECEIVED FEDERAL APPOINTMENT

Mr. George D. Marcy of this city has been given a Federal appointment with the Income Tax Commission, and he will be attached to the Boston office. Mr. Marcy has resigned as bookkeeper for the Eldridge Brewing company and will begin his work on Wednesday. The appointment is a popular one and Mr. Marcy's friends wish him great success.

NEW YORK HERALD PREDICTS REPUBLICAN VICTORY IN THIS STATE

The New York Herald in its elaborate forecast of the election on Tuesday predicts for the state of New Hampshire the election of Senator Jacob H. Gallinger, but claims that Congressman Eugene Reed will defeat Ex-Congressman Sulloway in the first district and that E. H. Wason Republican will be elected in the second district.

The Herald predicts that the Republicans will make a gain of 74 Congressmen in the next house, reducing the Democratic majority to 24. In the Senate they predict that the Democrats will make a possible gain of three, these being in the western states.

RECEIVER APPOINTED FOR COLONIAL PAPER COMPANY

Theodore W. Law of this city was appointed receiver of the Colonial Paper Company by Judge Hale in the Federal District Court, Portland Saturday.

The appointment of a receiver was in response to the petition of the Old Colony Trust Company of Boston, which instituted foreclosure proceedings in consequence of the alleged default of interest payments on a bond issue of $1,500,000 made in March, 1910.

The Colonial Paper Company, about five years ago, absorbed the Publishers' Paper Company, an $8,000,000 corporation, which consisted of many of the leading newspaper publishers in this country, for whom paper was to be manufactured at Portsmouth in one of the largest paper mills in the world. The mill was built at a heavy cost, but never turned out any product.

The company also constructed water power plants at Buxton and South Berwick, Me., which are now idle. It controlled water power along the Saco river aggregating 300,000 horsepower which was to have been extensively developed, as well as along the Connecticut river in New Hampshire, and was in possession of approximately 300,000 acres of land representing the holdings of George B. James of Boston and the New Hampshire Land Company, in western Maine and New Hampshire.

The Publishers' Paper Company, by a special act of the Maine Legislature in 1905 took over the franchises and property of the Eastern Timber Company, an $8,000,000 Maine corporation which was organized earlier that year to assume the assets and property of the White Mountain Paper Company, a $25,000,000 corporation, for which receivers were appointed in July 1903.

MISS ARMOUR TO BE MARRIED

Daughter of Mrs Charles W Littlefield Engaged to Mr. J. G. Dunn.

Pay Director Charles Webster Littlefield, U. S. N., retired and Mrs. Littlefield have announced the engagement of Miss Mary Augusta Armour, daughter of Mrs. Littlefield, by a previous marriage, to Mr. James Clement Dunn, of Newark, N. J.

Mr. and Mrs. Littlefield are equally well known in Kansas City, Mo., and London, England. He was for some time connected with the office of the United States Despatch Agent in London. Miss Armour is a cousin of Mr. Ogden Armour, of Chicago.

BETTER THAN CALOMEL

Thousands Have Discovered Dr. Edwards' Olive Tablets are a Harmless Substitute.

Dr. Edwards' Olive Tablets—the substitute for calomel—are a mild, but sure laxative, and their effect on the liver is almost instantaneous. They are the result of Dr. Edwards' determination not to treat liver and bowel complaints with calomel. His efforts to banish it brought out these little olive-colored tablets.

These pleasant little tablets do the good that calomel does but have no bad after effects. They don't injure the teeth like strong liquids or calomel. They take hold of the troubles and quickly correct it. Why cure the liver at the expense of the teeth? Calomel sometimes plays havoc with the gums. So do strong liquids.

It is best not to take calomel, but to let Dr. Edwards' Olive Tablets take its place.

Most headaches, "dullness" and that lazy feeling come from constipation and a disordered liver. Take Dr. Edwards' Olive Tablets when you feel "foggy" and "heavy". Note how they clear clouded brain and how they "perk up" the spirits. At 10c and 25c per box. All druggists.

The Olive Tablet Company, Columbus, O.

ITALY MAY ENTER WAR

Rome, Nov. 1.—The members of the Cabinet presented their resignations to the King last night. The King reserved decision and invited the presidents of the Senate and Chamber of Deputies and leading statesmen to confer with him on the situation.

It is generally believed that Premier Salandra will be entrusted with the task of forming a new Cabinet within a few days.

It is asserted that Gen. Zupelli and Vice Admiral Viale will retain respectively the portfolios of War and Marine. Baron Sidney Sonnino, ex-Premier, is spoken of as Minister of the Treasury, and Tommaso Tittoni, Ambassador to France, as Minister of Foreign Affairs.

The old Cabinet was divided over proposals to prepare the country for possible participation in the war.

JUST THINK OF NOONE IN THE GOVERNOR'S CHAIR

Only two days remain until election. The voters of the state are confronted with this proposition. Do they want a man for Governor, who at the best is nothing but an experiment? Who the only time he has held public office, has left nothing behind in the way of legacy to show that he is eminently fitted for the high office to which he aspires.

As Councilor, Albert T. Noone, sat quietly and indifferently by, and without protest allowed the most lavish expenditure to be rushed through the legislature in the history of the state. There is not a thing in his public record that shows him to be a man of any force or an official with strong convictions. Outside of passing "saegware" and extending the "glad hand" his record is nil. There has never been anything to indicate that he is the man to step in at this time and to put a stop to extravagance and start a genuine system of economy in the management of the affairs of the state. He has been sitting at the Governor's table for nearly two years and outside of being a "good fellow" there is not a peg in his public record that sticks out for enough to hang a hat on. If he has any qualifications that show he would be any improvement over Felker, he has failed to display them. Looking at it from a reasoning standpoint, there is really no excuse nor reason why any Republican or any true economist in the state should cast their vote for him if they want to better conditions. If they want things to go along in the slip-shod way they have for the past two years, why Noone just fills the bill.

On the other hand, Rolland H. Spaulding is an active man who stands for high ideals and who means what he says. He believes that New Hampshire can be much more economically governed and at the same time promote a higher degree of efficiency in the public service. He will go into the office with a set policy and a fixed purpose. He is a man who usually accomplishes what he sets out to do. He is forceful, independent, and direct. He will not be dictated to by anyone and will be the Governor of New Hampshire. Who will be Governor if Noone should win? Just think it over.—Manchester Mirror.

CHILD GETS SICK CROSS, FEVERISH IF CONSTIPATED

"California Syrup of Figs" can't harm tender stomach or bowels.

A laxative today saves a sick child tomorrow. Children simply will not take the time from play to empty their bowels, which become clogged up with waste, liver gets sluggish; stomach sour.

Look at the tongue, mother! If coated, or your child is listless, cross, feverish, breath bad, restless, doesn't eat heartily, full of cold or has sore throat or any other children's ailment, give a teaspoonful of "California Syrup of Figs," then don't worry, because it is perfectly harmless, and in a few hours all this constipation poison, nauseous and fermenting waste will gently move out of the bowels, and you have a well, playful child again. A thorough "inside cleansing" is oftimes all that is necessary. It should be the first treatment given in any sickness.

Beware of counterfeit fig syrups. Ask your druggist for a 50-cent bottle of "California Syrup of Figs," which has full directions for babies, children of all ages and for grown-ups plainly printed on the bottle. Look carefully and see that it is made by the "California Fig Syrup Company."

Economy

is being practiced by the wise man of today and the best friend of the economist is the Savings Bank. A small bank in the home is not only an incentive to save, but it will prove to be the foundation of a substantial Bank Account in future years. Interest paid on all deposits at the annual rate of 3½ per cent.

PISCATAQUA SAVINGS BANK

FIRST NATIONAL BANK BLDG.,
PORTSMOUTH, N. H.

POLITICAL ADVERTISEMENT. POLITICAL ADVERTISEMENT.

VOTE for Rolland H. Spaulding
For GOVERNOR

He is a Young Man, Progressive, Aggressive, thoroughly representative of modern political ideas and ideals.

Personally, he is clean-cut, courageous, fearless, forceful, irreproachable, yet decidedly approachable and likable.

As an Executive, he has long since made good in a large private business. He will administer the affairs of the State on the same sound principles.

Here was his first utterance in the campaign and it will be his last. He has not deviated from it:

"If I am elected Governor, it will be without conditions or pledges of any sort or description to any man or organization. If elected, it will be as an absolutely free man and one who can devote his whole time and thought as its chief executive, to the welfare of the State and the good of all its people in his administration of its affairs."

The Manchester Union, (Progressive Independent), said of his primary campaign: "The nomination of Rolland Spaulding is a striking victory for cleanliness in political methods and an altogether rare independence on the part of the candidate."

Mr. Voter, do you want this kind of a man as Governor of New Hampshire, one who will uphold the dignity of the office, who will consider the State's affairs as a business proposition and not as an adjunct to anybody's political kite, who will bring to bear a keen and trained mind to the solution of the problems that come before him and who will honor the State, as Governor, as well as receive honor from it? If you do, to quote from Judge O. A. Towne in the Franklin Journal-Transcript, go to the polls and, as a "duty which you owe the State and yourself,"

VOTE for Rolland H. Spaulding
For GOVERNOR

William McDuffee, Secretary, Spaulding Campaign Committee.

VARNISH!

Please don't think the same grade of Varnish can be suitable for all kinds of work. We will be glad to advise with you either at our store or over the telephone. No. 179, and help you to select for your Car, Boat, House floor or any other place where there may be need of varnish.

Our specialties are

MAR-NOT—For Floors.
REXPAR—To withstand hot or cold water.
SCAR-NOT—For general interior work.

E. C Matthews Hardware & Paint Co.,

Opp. Post Office. 41 Pleasant Street

The Portsmouth Herald

Established September 23, 1884.

Published every evening, Sundays and holidays excepted, by The Herald Publishing Company.

TERMS—$4.00 a year when paid in advance; 3c single copy; 1 month 1 cents for copy, delivered in any part of the city or sent by mail.

Communications should be addressed to F. W. Hartford, Editor.

Entered at the Portsmouth, N. H., postoffice as second-class mail matter.

Advertising rates reasonable and made known upon application.

FOR PORTSMOUTH AND PORTSMOUTH'S INTERESTS

TELEPHONES

Editorial.....28 | Business.....37

PORTSMOUTH, N. H., MONDAY, NOVEMBER 2

Prices and Times.

An old time groceryman whose memory and experience reach back to the days following the Civil war has been led by the loud and prolonged cry about the cost of living to compare the prices of a few staple articles which prevailed fifty years ago with those in force today, and the comparison is highly interesting, especially to those whose memories do not extend so far into the past. The figures presented by this veteran grocer show that the country is not now experiencing high prices for the first time.

Reference to books kept in 1869 shows that at that time half a pound of oolong tea cost 70 cents, fully twice the present price; butter was 55 cents a pound; sweet potatoes sold at ten pounds for $1, more than four times the present price; flour was about 50 per cent higher than now; crackers were 16 cents a pound, lemons 60 cents a dozen, lard was 28 cents a pound, about twice the present price; kerosene oil was 30 cents a gallon, nearly three times the present price, and molasses was $1 a gallon, with other things in proportion, these being fair samples of the prices that prevailed in the years following the war of the rebellion.

But the causes of high prices then were different from those of today. The war had made a heavy drain on the resources of the country, including men, and the work of filling the gap was in progress, like the rebuilding of a city that has been devastated by fire. There was a brisk demand for everything and prices were governed by the law or supply and demand, in addition to the fact that the currency, which had been greatly inflated during the war, had not yet been brought back to a gold basis. Today every dollar means gold, consequently $1 now means about as much as $2 did then.

What causes dissatisfaction now is the feeling that high prices in most cases are not the result of natural law, but of combination, monopoly and "gentlemen's agreements." The people have an idea that they are meeting unnecessary exactions, and it is this that hurts. Another thing which makes the cost of living higher now than formerly is the fact that people are living better than ever before and that the habit of extravagance is very firmly fixed.

But it still remains true that industry and economy today will enable the average family to live very comfortably and tuck something aside for the proverbial rainy day, though in the mad rush for the luxuries and pleasures of life many fail to discern this truth and proceed to charge up their imaginary hardships to "conditions."

Hereafter it is to be known who's who in the American Bar Association. In other words, applicants for membership will have to state their race and sex and give such other facts as the committee may require. The admission of a few negroes in the past without knowing to what race they belonged till it was too late is what gave rise to this new regulation, and, while about it, the association purposes to know whether applicants are male or female. Some women lawyers are aspiring to membership, and what will be done about it remains to be seen.

Talking about Germany preparing to seize Canada may be interesting and entertaining to those who are doing it, but the American people are not to be disturbed by such utterly foolish gossip. Germany has all she can attend to on the other side of the water, and the idea that she has designs on Canada is fit only to be framed up with the "yellow peril."

England has decided that cotton is not contraband of war and that it can be shipped to all nations, including Germany. Under these conditions why should the cotton planters of this country continue to howl for relief from the government?

The conviction is growing in New York state that not all of the killings in the Adirondacks during the hunting season are accidental. The dead body of a guide was recently found in the woods and it is believed the man was murdered.

A 12-year-old Austrian girl has been decorated by Emperor Francis Joseph for bravery. American girls are capable of decorating themselves, and it requires bravery to do it in the ways that some of them do.

The celebration of the anniversary of the battle of Balaklava is omitted this year in England, which has more serious business on hand. There are many "noble six hundred" riding into the "jaws of hell" today.

The work of the campaigners is nearly at an end. Tuesday the voters will take their turn, and the difference between them and the campaigners is that what the voters say "goes."

What with the flying machine and the submarine, a dispatch from Petrograd is to the effect that the bayonet still has its place in war.

The reserve banking system is to go into operation next month, and it is only to be hoped that it will fulfill every expectation.

"THINKING IN WORLD TERMS"

An Anonymous Little Book, "The Great Analysis," With Its Broad Philosophy of World-Order; With Some Comments.

By JUSTIN HENRY SHAW.

"Thinking in World-Terms."

"The Great Analysis; a Plea for a Rational World-Order," was first published in May, 1912, (more than two years before the beginning of the present Old World War), by Charles Scribner's Sons, New York. Its author, an Englishman undoubtedly, is otherwise unknown; the book is anonymous. We are indebted to Dr. Gilbert Murray, Regius Professor of Greek at Oxford, for the preface, and I presume also for its publication.

"Thinking in World-Terms" is not original as a title. It will appropriately bear repetition in this instance, however. One is expected to make the subject timely. But it is not necessary in doing this just now to violate a wise neutrality; instead we will be discussing a position outside of all neutral restrictions. It was Shaftebury who suggested that "the heart cannot possibly remain neutral, but constantly takes part one way or the other." This is undoubtedly the emotional, sentimental attitude, under great stress.

To further suggest the possibility of "a rational world-order" at this time and in terms that attempt to embrace the world, may seem like a ludicrous proceeding for a reviewer whose activities may be mostly confined to a more or less provincial neighborhood. But, when one sees the most eminent men of every nation involved in this chaos, the grandest minds, almost without exception assuming the righteousness of each nationality, and asserting and defending this assumption with all of their wonderful abilities (in spite of the seemingly obvious conclusion that there is no good issue that can be independently discovered)—one may be pardoned "in not taking too tragically the reproach of dilettantism," if, even in the face of this condition one suggests that the trouble with the world is its general lack of a world-view.

One must confess a sense of helplessness, even with this modestly pretentious outlook. But one may feel assured that any feeble reasoning along this line at this time could hardly result in a worse condition than the one the world finds itself in; and this disorder in the face of all the great institutions which we once may have deluded ourselves as being our greatest asset and safety!

It is evident that our so-called civilization has a serious defect that can permit such an absolutely needless thing to come to pass, with all the intense antagonisms and hate which are constantly increasing, even among our own good citizens from those countries.

Further, it may be asked, how far are we going to get in real progress, without a radical readjustment? To what extent are we still primitive, and how much of our "civilization" is really a cultured barbarism? What does our so-called "education" amount to? What do our "institutions" stand for?

Possible World-Order.

This little book of only 126 pages is, in my opinion, more valuable than all of the interesting books that are now being rushed out, that pretend to explain the war. It anticipates them all to this extent, (but being constructive it did not fear the general war), and it explains all that they are attempting to explain, and it has what they lack. In fact, all the national pleas that have been submitted, have probably missed the point. All of these post-war books and national statements and their interpretation will probably confirm the sound standpoint and statements of this earlier summary of world conditions, and all of the late books seem necessarily back at the place where this analysis passed at the very beginning.

Neither is it strange that Professor Murray is one of the fifty-three signers of the British literary manifesto of the national position. It is the logic of this book that penetrates this general spirit and national sentimentality, and explains the action of a nationally-conscious individual under just such circumstances. But one can appreciate a great man even though he lacks in this respect—a world-consciousness such as he so well approves of.

Professor Murray has written a delightful, brief introduction. He confesses that the manuscript came to him "like a spring in a desert." "The scheme it suggests will, no doubt," he thinks, "seem to many people very remote from actuality; but it is at least sane and sweet-tempered. Its political aim is to find out by organized knowledge what is good for society as a whole, not to snatch by strategy what is good for a particular group."

Professor Murray shows that his Greek thought is uppermost. "If Aristotle were alive," he comments, "I should have no more doubts. He would take over triumphantly the organization of the Great Analysis—it is just the subject he was working at—and lead us within some measurable time to the Great Synthesis which should follow it. This is not the first time he has been missed; and I can only hope that the anonymous author of this book may find a way to replace him by some fairly satisfactory understudy."

But, one is forced to ask just here: Is it possible that world-order depends upon the thought of any one mind, dead or living, or upon any one comprehensive outline, or upon the ideas of any one nation, organization, or a single influence? I think not. It is expecting too much. Rather I suggest that the idea of the necessity for a world-order must be made a universal movement, however late it may arrive, with a demand for such an order upon every representative force that may be left of our general civilization, or what is pleased to designate itself as such. World-order must involve a world of ideas, co-operating.

The possibility of world-order must be apparent, even now. A preparation for such a rational order will help to realize it. This book will stimulate the question.

What Is the Trouble?

"What is wrong with the world," asserts this author, "is its vastness. That is what hinders us from reducing the chaos of human affairs to a rational order. In relation to the solar system the earth is small; in relation to the universe, infinitesimal; but in relation to the mind of man, it is bewilderingly huge and complicated. No human intellect has hitherto been able to conceive in any detail a rational world-order, for no human intellect has had the power of grasping a thousandth part of the factors in the problem. There have been Utopias in plenty, both in literature and in political experiment; but a Utopia is precisely a world-order in which the data of the problem are ignored."

The author inquires "whether the human mind must forever remain inadequate to the effort required to bring cosmos out of chaos—whether the time has not come (or is not approaching) when a world-order may be projected on the basis of a competent knowledge or forecast of all the factors?"

He suggests that "a new instrument of precision lies ready to our hands, needing only an organizing genius, with a selected staff of assistants, to make effective use of it on a sufficiently comprehensive scale. It is no recondite or unfamiliar instrument; we employ it very frequently in every-day affairs. But it is somewhat difficult to handle, even on a small scale; and to apply it to the problem of world-order is a task, no doubt, for a giant brain."

This author hopes "to give, mayhap, a little twist in the right direction to one or other of the giant intellects which are possibly, and even probably, ripening around us." "What do we mean when we speak of world-order?" he asks. Well, "the actual thing is so unrecorded in history, so remote from practical experience, that many people find it hard to grasp even the bare concept."

This conception is here illustrated on a greatly reduced and simplified scale.

Order from Necessity.

"The Great Analysis" is based upon the supposition that the English County of York is broken loose from its moorings; such as the speculation of Sir George Darwin assumes that at some remote period the moon flew off at a tangent from the earth, leaving the gap now occupied by the Pacific ocean. It is assumed that Yorkshire's climatic conditions remained practically unaltered and that it took its minerals along with it and a due portion of sea. Everything is to remain the same—the mental constitution of its inhabitants, fairly representative of the English people as a whole, and to have retained all of its natural and acquired advantages and all of its limitations. In this predicament it is to rotate in space. What would ensue?

All sorts of conditions are assumed in a general way, and no attempt is made to prophesy in detail. At first there is assumed to be a period of confusion and suffering, mostly mental, one would suppose; and if there were a knowledge of what it had escaped of the present, one might conceive that there would be a sigh of relief.

The first consideration is necessarily a command of organizing talents, governmental, political and scientific. How would these proceed? "This is not a Utopian romance. . . . The problem, in short, would be neither interracial, nor international, nor military, nor religious: it would simply be social and economic. Which means, fundamentally, it would be a problem of economics alone, but of economics viewed, not as the science of wealth, but as the science of well-being."

"The Great Analysis" supposes, first, the rational organization of this new, isolated detachment. It is really a reorganization of a portion of humanity on a real world-basis, as it may be imagined, using all of the scientific knowledge detached with the new portion, and a rearrangement under a revaluation of all its interests.

The new order is cut off from all communication with other humanity and is of course handicapped to this extent. By compensation it has obviously also escaped the influences which otherwise would have prevented a new organization. In fact, it is a small world-order, brought about by necessity, and for the purpose of making a start in supposing such a scheme, it has been convenient to tear this Yorkshire absolutely away from the world, and to start with a "clean slate." The state of Massachusetts is also cited as a territory which might be used equally as well for an illustration.

In all of this illustration the bearing of such questions as race, religion, climatic and geographical advantages, nationality, language, war, commercial rivalry and the like are considered and figure either as a factor or affect the situation by elimination under the supposed isolation.

All of these questions are of course important in the final "Great Analysis."

A Taking of Stock.

"But before we proceed to look into these complications," it is explained, "a few words must be said as to the nature of the new instrument of precision mentioned, by aid of which this fundamental measurement, and indeed the whole analysis must be affected.

"The reader has no doubt divined that the instrument in question is none other than statistics, in the widest sense of the term—the quantitative study of social and economic phenomena. 'In what sense is it new?' some may be tempted to ask. It is so very new as to be still in a rudimentary stage of development. . . . The saying that 'nothing is so deceptive as facts, except figures,' is not the condemnation of statistics, but ought to be the first principle of the science. The whole aim of that science is to avoid the abundant pitfalls offered by its material, to criticise searchingly, and interpret justly.

"But making allowance for deficiency of material, and for difficulty of handling such as exists, we cannot but see, I think, that an analysis of world-conditions, far wider than any that has yet been attempted, is possible even today; while it is certain that the material required for it would rapidly become available in increasing volume as soon as the need and the practical use for it were realized.

"The point, for the moment, is not to determine ho wexact an analysis might be, but to realize that a quantitative study is now at least possible, which was, until recently quite out of the question. The first essential to such a study is geographical knowledge; and, until well within the memory of middle-aged men, there still existed vest stretches of the planet of which we had no knowledge at all. . . . The growth of knowledge, however, has been so gradual that we have not yet realized its full import. We have not yet awakened to this great difference between ourselves and the men of any former age: that we know the planet we live on, while they did not."

The Common Weal.

It will be appreciated that so complicated a matter as this analysis cannot be satisfactorily reviewed in a few paragraphs of generalizations. It has been assumed that a group of men (and women) of sustained and accurate collective thinking, is entrusted with the task of planning the new order of things, vaguely described as the common weal.

This constitutional body "would have to embark on a psychological inquiry, and that in two branches: first, what would be fundamentally and ultimately the highest good of the community? Second, what instalment of that highest good were practically possible, and could be rendered acceptable, to the existing generation?"

Nothing could be more fascinating than such a speculation, which is the world-old struggle from the primitive to the well-directed. It will occur to the reader perhaps that there is a constant use of heavy terms, a repeated use of "big words," which may have many meanings to as many different ways of thinking. This cannot be avoided. As yet there are no exact terms. Our common vocabulary is apt to be ambiguous and rather uncertain. But "The Great Analysis" supposes the widest room for ambition, room for achievement, and even room for renown."

"It would be possible, not only to think out in detail the problems of the commonweal, but to place the solutions convincingly before the intelligence of the people, so that all should take conscious and understanding part in whatever experiments of social organization were decided upon.

"The organization should, of course, be confessedly experimental. It would be absurd to suggest that any human intellect or intellects could think out a system perfect in all its parts, that could be made to function smoothly from the very outset, like a well-oiled machine. Such a system, indeed, would be manifestly imperfect if it purported to be rigid and to possess no elasticity. There would be room for a thousand after-thoughts and readjustments. No one can absolutely foresee how the human character will react to untried conditions."

But, "The intellect would approach its task with the confidence of a sculptor who sees before him a mighty mass of clay, yet not so huge as to appall and paralyze his energies. Already he divines in the vague form, the symmetry, to be evolved from it; and, as he settles to his toil, his nerves thrill with the joy of plastic energy. He knows the immutable laws of his material; and, under those laws, he knows that he can impress on this rude and formless mass the contours and proportions of organic life and beauty."

It is the proposition of "The Great Analysis" to apply these principles worked out in our little Yorkshire to the world-in-real. Shall we start with this idea, or continue to grope, in divided and conflicting false self-interests?

(Continued tomorrow)

THE REAL TEST OF VALUE

Publishers of magazines and periodicals of a general nature are frequent newspaper advertisers. They recognize thed ally newspaper as the medium to use when they want to make actual sales of their product. Announcements in the newspapers send people to the stands to buy the publications. In just the same way the advertising of any National product in the newspapers sends customers to the local retailers to make actual purchases. Of all forms of advertising none equals the newspaper for making sales. After all that is the real test of advertising value—don't you think?

CURRENT OPINION

If Life Is Overburdened With Routine Add Another Task.

Blessed is the man or woman with a hobby, with some big, strong, intellectual or artistic interest aside from the main line of work. In the arithmetic of the spirit two things may be less than one. If your life is very much overburdened with routine work, then ADD ANOTHER TASK, and the strain of the whole is less than that of the part. This cannot be shown in a sum upon the blackboard, but it is easy to prove in life.

Every student ought to know that if he has just so many hours to work and will subtract one hour a day and spend it in healthy play or vigorous physical action he has more time left for his studies. Every overworked mother should know that if, from the time she has to give to the ceaseless demand of her children, she will regularly take a half hour each day apart for herself, refusing to let the children break in upon her unless in a matter of great seriousness, she has more time left for her children—I mean, of course, she has more to give in the time that remains.—By Edward Howard Griggs, in "Self Culture Through the Vocation."

MANY GERMANS ARE CAPTURED

(Continued from Page 1)

states that word has been received from Flushing to the effect that heavy gun firing was heard all day Sunday near the Dutch frontier. It is reported in Rotterdam that the allies have occupied Mariakerke, a short distance from Ostend.

HANDED HIS PASSPORTS

(Special to The Herald)

London, Nov. 2.—The Turkish ambassador to Great Britain was handed his passports today.

CAMPAIGN IS DISORGANIZED

(Special to The Herald)

Petrograd, Nov. 2.—It is claimed by the Russian general staff that the whole of the eastern campaign of the Germans has been disorganized by the retreat of the Kaiser's forces before the advancing Russians.

KEEPING UP A VIGOROUS OFFENSIVE

(Special to The Herald)

Paris, Nov. 2.—The Germans are keeping up their vigorous offensive, especially in the eastern sphere of hostilities, according to an official announcement made this afternoon by the French war office.

Throughout Sunday the Germans made violent attacks in Belgium and northern France, particularly between Dixmude and the Lys river. All were repulsed, except in the region of Messina, where the allies lost ground.

The Germans are pressing vigorously against the allies holding the Arras line, and against the allies at Lihons and Le Quesnoy.

ANNOUNCE ENGAGEMENT.

Mr. and Mrs. Calvin Duatin Dunbar of Kittery announce the engagement of their daughter, Helen, to Past Assistant Paymaster George Shaffer Wood, U. S. N., of Philadelphia, now stationed at the Boston navy yard.

WILL NOT LEASE LINES.

Postal Telegraph Company Cuts Out Brokers.

The Postal Telegraph has announced through C. C. Adams, vice-president that it has decided to distinue its leases of wires to brokers, and that the required 30 days' notice of that effect has been given.

The announcement comes as a sequel to the investigation of the Interstate Commerce Commission into the brokers' leased wires, and such leases are characterized as the sale of telegrams by wholesale.

The Postal Company contends that "It is all a pretence that brokers cannot get sufficiently quick service on public wires." As to the value of the brokers' leased wire business to telegraph companies, Mr. Adams says seems to be easy money is dearly bought. "It consumes millions of dollars of telegraph business annually," he says. "That business would go over the telegraph wires if brokers' leased wires were abolished."

PEOPLES' OPINION

Thinks Muster's on the Wane

The article recently published in The Herald, signed "Progressive", has caused me to wonder if he was really serious or was he jollying the Veterans in regard to the New England Muster in 1915. If he is really in earnest, I would say that the above muster is not as large an event as he would have the people think. At the muster held at Nantasket, Mass August, last, there were twenty machines present against an average of fifty in previous years. The New England League has reached it's zenith and the interest is on the wane. Some of the machines are being disposed of and others are entering musters with scab crews, and that will ruin any business.

A HAS BEEN.

TUCKER-REICH.

William Tucker and Miss Evelyn Reich both of this city, were married at the Second Christian Church at Kittery on Sunday afternoon by Rev. C. J. Yeomans, pastor of the church. Mr. and Mrs. J. F. Greer attended the couple.

A party consisting of Doctors Luce and Walker, and Messrs Fred Sise and William Marvin witnessed the Harvard-Michigan game at Cambridge, on Saturday.

Miss Edna Caswell was a visitor in Exeter on Sunday.

CLASSIFIED ADVERTISEMENTS
See Page Seven.

LADIES—$2.25 doz. making plain gingham aprons; home business; parcel post any distance. Send stamped envelope for particulars. Gardiner, 79 Seymour, Providence, R. I. hc n2 1t

MADAM ELDON—Scientific clairvoyant and astrologist. Test reading by mail. Send birth-date and five two cent stamps. 4500 Fourteenth St., Washington, D. C. hc n2, 1t

FOR SALE—A few fine S. C. white Leghorn cockerels (Wyckoff's). $1.50; two Cyphers' direct 230-egg strain, $3.50 each. H. C. Mopdy, Kittery, Me. hc n2, 1w

FURNITURE MOVING—In town and out by auto truck. Satisfaction guaranteed. W. M. Fife, Kittery, Me. hc n2, 1m

FOR SALE—Household furniture consisting of Morris chair, bed with springs, chest of drawers, 3 burner Florence oil stove with oven, also good cooking range for sale cheap. Must be sold at once. Apply to W. F. Hedden, at Blue Dragon Tea Room, two doors above the Y at Little Boar's Head. hc n2, 1w

PROPOSALS will be received at the Bureau of Supplies and Accounts, Navy Department, Washington, D. C., until 10 o'clock a. m., November 17, 1914, and publicly opened immediately thereafter, to furnish a quantity of Portland cement at the navy yard, Portsmouth, N. H. Applications for proposals should refer to Schedule 7436, Blank proposals will be furnished upon application at the navy pay office, Portsmouth, N. H., or to the Bureau. SAMUEL McGOWAN, Paymaster General, U. S. N. 10-28-14. 5,nov,9

AUCTIONEER

My services as Auctioneer for the sale of Real Estate in any part of this state are open to public demand.

J. G. TOBEY

LAWYER

48 Congress St., Portsmouth.

Charles A. Hazlett has returned from a combined business and pleasure trip through the West, covering over 5000 miles.

ANSWERS THE LAST CALL

Gen. Chaffee, the Veteran Army Chief, Dies at Los Angeles.

Los Angeles, Nov. 1—Lieut. Gen. Adna R. Chaffee, retired, ex-chief of staff of the United States Army, died at his home here of typhoid pneumonia. His body will be taken to Washington, leaving Tuesday, for interment in Arlington National cemetery.

After his retirement, General Chaffee was appointed head of the Los Angeles Water Board. Later he accepted the presidency of an insurance company, but retired from business affairs a few months ago.

Mrs. Chaffee and her daughter, Mrs John Hastings Howard, wife of an army officer, were at the bedside when the end came. Mrs. Howard had been summoned hurriedly from her husband's post at Douglas, Arizona, a few days ago. The other children, Mrs. George French Hamilton, wife of an army captain, and Lieut. Adna R. Chaffee, Jr., are in the Philippines.

General Chaffee was well known in this section, having for a number of years passed the summer months at Little Boar's Head.

THE GOSSARD CORSETS AND BRASSIERES

Wear Gossard CORSETS They Lace In Front

No. 250 as illustrated . . . $2.00

No. 367 as illustrated . . . $3.00

Gossard Corsets $2.00 to $5.00

3 Different styles in Gossard Brassieres, 50c.

Come and be fitted to a pair of Gossard Corsets. They lace in front.

L. E. STAPLES
Market St.

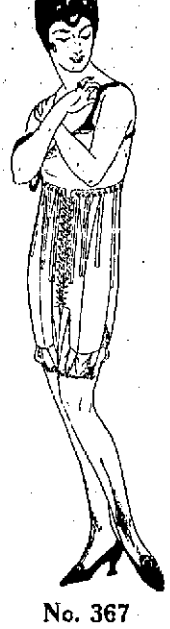

No. 250 No. 367

PERSONALS

Miss Helena Holland passed Sunday in Boston.

Miss Mildred Dore passed Sunday in Milton, N. H.

Baldwin A. Reich is enjoying a vacation in New York city.

Raymond R. Page passed Sunday at Exeter, his former home.

Mrs. Charles L. Frink passed Sunday in North Andover, Mass.

Harrison O. Holtt of High street is passing a few days in Boston.

George Martin passed Sunday at his former home in Rochester, N. H.

Edward Pendergast passed Sunday in Newmarket, the guest of his brother.

Miss Katherine O'Leary has returned from a visit to Boston and vicinity.

Michael J. Leyden passed Sunday in Newburyport as the guest of his sister.

Mr. Joseph Harvey of New Hampshire College was a week-end visitor in town.

Ex-Mayor George J Foster of Dover and family motored to this city on Sunday.

Miss Marion Fisher of Corinna, Me., is the guest of Miss Blanche Fisher of State street.

Miss Janet Delano who is employed in Boston passed the week-end at her home in this city.

Mr. Phillip Griffin of New Hampshire State College was a week-end visitor in this city.

Miss Elizabeth Corcoran of Marcy street, returned today from a vacation passed at Wolfeboro.

Mrs. Nellie M. Fletcher entertains the Odd Ladies' Circle on Tuesday afternoon and evening.

Miss Muriel Spinney of the Portsmouth hospital training school, passed Sunday at her home in South Eliot.

The Misses Ella P. Gibson and Ethel Godfrey passed Saturday with Miss Ruth Stillings of North Hampton.

Mrs. M. Etta Jenkins of Maplewood avenue is the guest of her aunt, Mrs. C. E. Gerrish in Lynn, Mass.

Rev. and Mrs. George C. Boorn were called to Reading, Mass., on Sunday by the death of the latter's father.

Mr. Paul S. Nickerson of the Portsmouth High school faculty was a week-end visitor in Boston with friends.

Mr. and Mrs. William Townsend of Sanford, Me., passed Sunday in this city with Mr. and Mrs. John S. Carll of Hanover street.

Mrs. Josephine Love and Mrs. Ernest E. Judkins of Exeter, spent Saturday with Mrs. Mae Cauney of Jackson street.

Miss Elsie Jeffers is the guest of Miss Marjorie Grayes of the High School teaching faculty. Miss Jeffers was a teacher here last year.

Mrs. Henry Willard of South Berwick and Mrs. Joseph Rand of Manchester are the guests of Mr. and Mrs. Charles E. Dodge of Deer street.

Frank H. Meloon Jr., a well known Boston newspaper man passed Sunday with his parents, Mr. and Mrs. Frank H. Meloon Jr., of Rogers street.

Mr. and Mrs. Arthur E. Freeman, Mrs. George A. Klumpp and daughter, were the guests of Mr. and Mrs. Albert N. Dunk in Lynn, Mass., on Sunday.

Mr. and Mrs. Ralph Herrick and daughter who have been passing the week-end as the guests of Mr. and Mrs Robert M. Herrick have returned to their home in Lewiston, Me.

Postmaster and Mrs. W. H. Knowles of Brewster, Mass., who have been the guests of Mrs. Florence G. Cummings at Marshview Farm, returned home on Sunday by auto. They were accompanied by Mrs. Cummings.

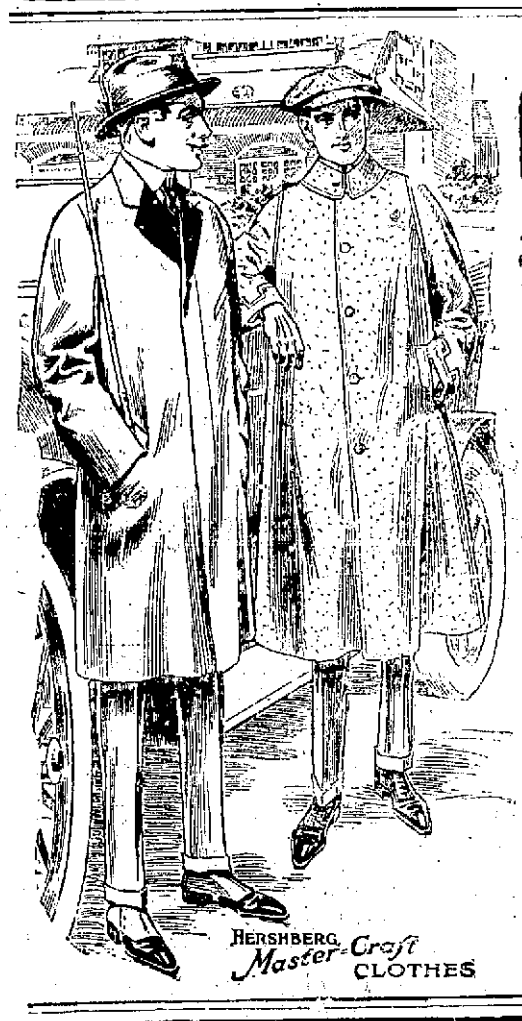

Chums

Next to your real "flesh - and - blood" friends, your clothes are your best chums. You spend much of your time with them.

Hershberg's Master-Craft Clothes

are true chums. Their smart style assists your appearance, their sturdy "tailorwork" preserves it.

Our Balmacaans are the real swaggy kind.

Our Mackinaws are the right colors and makes. Call and see them.

N. H. Beane & Company,

5 Congress Street
22 High Street

ELECTRICITY

For Year-Round Comforts

Electric Flatiron, Bread Toaster, Heating Pad, Vacuum Cleaner, Washing Machine, Coffee Percolator and a number of others.

Rockingham County Light & Power Company

KITTERY

Breezy Items from the Village Across the River.

Any news item telephoned to 897-Y will be greatly appreciated by your correspondent.

Mrs. Anson L. Clark of Ipswich, Mass., is visiting her father, Mr Warren Fernald of the Rogers road, who is in very poor health.

Miss Annie Hanscom of Dover passed Sunday with friends in town.

The account of the Lotus Quartet musicale was unintentionally omitted from Saturday's Herald, through no fault of the correspondent. A full account appears in tonight's paper, in another column.

Miss Nellie Collins of the Junction visited friends in Dover on Sunday.

Riverside Lodge of Odd Fellows, No. 72, meets this evening in Odd Fellows' Hall.

At the Ladies' Aid Fair which occurs on November 19th, the men of the Second Methodist church will have a table at which all useful articles for men will be displayed, including the largest and finest assortment of Christmas cards and booklets in this vicinity and at the lowest prices.

The Misses Dorothy and Elizabeth Williams of Love Lane entertained a number of their young friends on Saturday evening at a Hallowe'en party. There were about twenty-five children present, being dressed in costume. At the door they were met by two ghosts who conducted them through many weird and mysterious maneuvers. The decorations consisted of autumnal foliage and Jack-o'-lanterns. All sorts of Hallowe'en games were played, including pinning the necktie on Buster Brown, and a peanut hunt. The feature of the evening was a candy pull which was greatly enjoyed by all. Favors were awarded to the Misses Marion Hurlin and Gladys Goodwin in the peanut hunt, and to Joseph McDonald for the Buster Brown game.

On Saturday evening Mrs. Helen A. Johnson entertained the members of the Noisy Dozen whist club and other friends at a Hallowe'en party at her home on Love Lane. It was a large and jolly gathering. All present were in many various and weird costumes. The decorations were in keeping with the occasion, being of orange and black crepe paper, and Jack-o'-lanterns. For awhile "five hundred" was played, after which refreshments of ice cream, cake, candy and punch were served. The party broke up at a late hour, loud in their praises of their hostess as an ideal entertainer.

The Ladies' Aid will meet on Thursday afternoon with Mrs. Harlow Parsons.

The menu of the Cafeteria lunch to be held on Thurs. afternoon by the to be hel don Thursday afternoon / Phoebes, will consist of oyster stew, salads, pie, cake, pudding and ice cream. This lunch will be served in the Phoebes' usual first class style.

The Epworth League service on Sunday evening was held at the home of Mr. and Mrs. William Blake. There was a good attendance and it was a very pleasant and profitable meeting.

Mr. Harold Chick is enjoying a week's vacation from his duties at Clark's drug store and is passing the same with relatives in Woodfords, Me.

Miss Ellen A. Bowden of Whipple road entertained over the week-end Mr. Herman Tetzold of Lawrence, Mass.

Mrs. I. H. M. Pray of the Rogers road suffered a sudden ill turn on Sunday morning, but her condition is a little improved today.

The Fancy Work Club will meet on Tuesday afternoon at the home of Mrs. George Seawards on the navy yard.

There will be a meeting of the Boy Scouts on Tuesday evening at 6.30 o'clock in the vestry of the Second Methodist church.

Mrs. Louis Colburn of Locke's Cove is confined to her home on account of illness.

Mrs. Daisy Gray and daughter Lillian, of Rochester, N. H., are visiting the former's father, Mr. John [illegible]mery of Jones avenue.

The Sunday school teachers of the Second Christian church will hold a meeting this evening at the home of Rev. and Mrs. C. J. Yeomans.

Mr. and Mrs. Elmer J. Burnham and daughter, of Alfred, are passing a few days in town at their home at Locke's Cove.

The many friends of the Rev. Walter E. Sanborn will be sorry to learn that he has been compelled on account of ill health, to resign his pastorate at Brockton, Mass., and has returned to his home in Franklin, N. H.

Miss Bernice Dearborn of Bayside, N. H., passed the week-end in town with Mrs. Earl Dearborn of the Rogers road.

Mr. Edwin A. Duncan of Williams avenue entertained his son, Maurice, of Lowell, Mass., over the week-end.

Miss Edith Verity of Portsmouth visited friends in town on Sunday.

Mr. Amos Amee of Kittery Point is taking Captain Marden's place on the ferry Alice Howard, while the latter is away.

The Ladies' Circle will meet on Thursday afternoon at the home of Mrs. Edward Mayo, Government street.

Miss Mildred Gerrish of Pride's Crossing, Mass., passed the week-end with her grand-parents, Mr. and Mrs. Lewis Gerrish, of Gerrish Court.

POLITICAL ADVERTISEMENT. POLITICAL ADVERTISEMENT. POLITICAL ADVERTISEMENT.

To the Voters of the City of Portsmouth and Vicinity:

We deem it our duty to the members of the Democratic Delegation from the State, in Congress, to urge you on election day, next Tuesday, to show your appreciation of their very successful efforts to obtain work upon our Navy Yard for you.

THEIR INFLUENCE WITH A DEMOCRATIC ADMINISTRATION MUST, AS YOU KNOW, GROW STRONGER AND MORE POTENT, THE LONGER THEY REMAIN IN CONGRESS, while a Republican must necessarily be without influence and utterly unable to aid us. **In fact, Mr. Sulloway during his long term in Congress was never able to help this Yard, under any administration.** It would be almost a crime against the interests of this City and this Yard to again send him to represent us at Washington.

Don't forget the friends of this Navy Yard, who are also the friends of the President, the Secretary of the Navy and the majority in Congress and are thus able to boom our Navy Yard and, through it, our City. Give them the encouragement they deserve in their work for us by giving them all the votes you can on Tuesday next.

The polls open at 6 o'clock a. m. We especially urge you to vote early.

Dated: Portsmouth, October 31, 1914.

DEMOCRATIC CITY COMMITTEE,
John W. Emery, Chairman.

Mrs. Sidney Maxwell of Otis avenue still remains quite ill.

Miss Gladys Philbrick of Portsmouth, passed the week-end with friends in town.

The Sunday school class of the Rev. C. J. Yeomans will meet in the vestry of the Second Christian church on Friday evening at 7.30 o'clock for the purpose of organization. At the close of the meeting a banquet will be served. A large attendance of the young, as well as the older men is desired. It is hoped to make this a strong organization of the church.

Miss Virginia Maybury returned on Sunday from Portland where she has been attending the Maine State Teachers' convention.

Mr. Verne Riley is substituting as purser on the steamer Alice Howard during the absence of Earl Dearborn.

Mr Elmer Manent of Lynn passed Sunday in town, the guest of Mr. and Mrs. Lewis Gerrish, making the trip by auto.

Mr. and Mrs. Eugene Lake and family, who have for a number of years made their home in town have moved to Arlington, Mass., where they will reside in the future. They have made many friends in town during their residence here, who are sorry to lose them.

The many friends of Major George C. Thorpe, U. S. M. C., who has resided in town the past few years will be sorry to learn of his departure for Newport, R. I., where he has been ordered for duty at the Naval War College.

A party consisting of the Messrs. Earl Dearborn, Captain Henry A. Marden, Charles F. Hussey, Charles E. Woods, Fred I. Brown, J. S. Tilton, Jr., A. J. England, and A. E. Brown left on Sunday on a hunting trip in northern New Hampshire.

Miss Beatrice Farrington and Oscar Farrington gave a very entertaining Hallowe'en party to a number of invited young schoolmates, at the Farrington home on Echo street Friday evening. The parlor and play-room of the children were handsomely and appropriately decorated with blue boughs, pink crepe paper, lanterns and grotesque designs. The little folks enjoyed themselves very highly from 7 to 9 o'clock, and had games, music and other pastimes. Ice cream, cake, fruits and candies were served, and dainty little mementos distributed. Those present were little Misses Helen and Marion Faye, Sarah and Nellie Damon, Hilda Elfe, Evelynne Shaw Barbara Elfe and Masters Bertie Richardson, Willie Sullivan, Harold Jones and George Jenkins. Mr. and Mrs. Farrington assisted the children in making the evening one of the most pleasant of the kind.

Mr. and Mrs. George N. Crowell have rented their cottage at the Intervene and are to board with Mr. and Mrs. F. J. Knight of Rice avenue.

I. O. O. F. NOTICE

Osgood Lodge, No. 48, I. O. O. F., will entertain East Lynn Lodge No. 207, I. O. O. F., Thursday evening, Nov. 5th, at Freeman's Hall. The members of this lodge are requested to meet at I. O. O. F. hall at 6.30 p. m., to receive badges and Banquet tickets and march to the depot to receive their guests. The officers of Piscataqua Lodge, No. 6, New Hampshire Lodge No. 17, and members of Riverside Lodge, No. 72 of Kittery, Me., are requested to meet at the hall at this same hour. Sojourning members are cordially invited to participate on this occasion.

Per Order
HARRY W. VENNARD
Noble Grand.

Chas. H. Kehoe, Rec. Secretary.
eh 4t n2.

Now's The Time

LET US SHOW OUR STOCK OF

KITCHEN RANGES

. . . AND . . .

PARLOR STOVES

Largest Stock in Town and Prices Right

W. E. PAUL, Agt.,

87 Market St., Portsmouth.

RUSSIA LOSES SHIPS IN THE BLACK SEA

Turkish Ships Manned by Germans Gain Victory.-Allies Will All Fight Turkey

London, Nov. 1.—The correspondent of the Daily News at Rome telegraphs the information that Russian war ships have attacked the Turkish fleet in the Black Sea and have sunk a mine laying vessel and destroyer and captured a collier. The Turks then began a bombardment of Sebastopol, the message adds.

Another version of the battle comes from Amsterdam which quotes the following official telegram from Constantinople, which is published in the Frankfurter Zeitung:—

"A small part of the Turkish fleet in the Black Sea on Thursday sank the Russian mine layer Prut, a vessel of 5,000 tons, which had about 700 mines, damaged a Russian torpedo boat and seized a coal steamship.

"A torpedo fired from the torpedo boat Hairet-i-Millet sank the Russian destroyer Kubanets. The Mauvenet-i-Millet torpedoed a Russian coast guard ship which was severely damaged. Three Russian officers were saved by us and imprisoned. The Turkish fleet suffered no loss, and the battle was successfully continued."

A despatch from Berlin announces that telegrams from Turkey say that the Turkish fleet in a battle with the Russian Black Sea fleet sank not two but four torpedo boats and one gunboat.

Russian Ambassador to Ottoman Empire Demands Passports; Italy Guards Embassy.

Petrograd, Nov. 1.—The semi-official Russian news agency says that because of the attack by the German-Turkish war ships against the Russian coast on the Black Sea the Russian government enjoined the same day the Russian Ambassador at Constantinople to announce to the Sublime Porte the rupture of diplomatic relations with Turkey and to leave the city with all the attaches of his embassy and the consulates. The protection of the interests of Russian subjects has been confided to the Italian government.

Washington, D. C., Nov. 1.—War has been officially declared between Turkey and Russia, according to a private message transmitted today from Constantinople to the United States through the channels of the American government. It was dated late yesterday.

Russia and England Demand Explanations of Porte's Minister

London, Nov. 1.—Both Great Britain and Russia have presented the following demands to the Sublime Porte:—An explanation of Turkey's naval action in the Black Sea; the dismissal of German officers from Turkish ships and the dismantling of the Goeben and the Breslau, said to have been purchased by Turkey of Germany. Failing to receive satisfaction of these demands, diplomatic relations with Turkey will be severed by Great Britain and Russia.

The reply of the Porte has not yet been received, but hope is still expressed officially that it may be of a character to prevent the further extension of hostilities.

BIG REPUBLICAN VICTORY LOOKED FOR

The indications for election tomorrow are for a big vote and a general Republican victory. It is figured that this city will give all the Republican candidates a good majority and elect possibly eight out of the nine representatives to the Legislature. Even in ward three the outlook is bright for one Republican to be elected. Here Ralph E. Dowdell is a Republican candidate against Stanton M. Trueman and William H. Moran, Democrats, and rumor has it that there is a fight on in the Democratic ranks and that there will be considerable cutting and as Dowdell is the only Republican, he will get the splits. Both Moran and Trueman have served in the legislature, Mr. Moran two terms and Mr. Trueman one.

In ward two all three representatives will be elected and in ward one the same. Wards four and five will also roll up their usual Republican majorities for all the ticket.

It is expected that the county ticket will go out of this city with a big vote, and County Solicitor Guptill is looked to lead the ticket.

In the 24th Senatorial district it will be the first election under the new district lines and while it was draw by the last legislature to be Democratic the indications are that the legislature will prove to be wrong again, and Sherman T. Newton is confident of election.

AMERICA'S DUTY

Mrs. Edwin D. Mead Gives Her Opinion.

Mrs. Edwin D. Mead, the noted peace advocater, lectured at the Unitarian church Sunday afternoon on America's Duty in the present war. Mrs. Mead accompanied by her husband went to Europe in July, to attend the World's Peace Conference, and this had just opened when war broke out, and the delegates were practically prisoners by order of the Kaiser. After much red tape they finally got to the coast and to England. Mrs. Mead is a very able speaker and her discription of the scenes about Europe during the war were very interesting. The lecture was under the auspices of the Portsmouth Equal Suffrage League.

OUCH! BACKACHE! RUB LUMBAGO OR PAIN FROM BACK

Rub stiffness away with small trial bottle of old "St. Jacob's Oil."

Ah! Pain is gone!

Quickly?—Yes. Almost instant relief from soreness, stiffness, lameness and pain follows a gentle rubbing with "St. Jacob's Oil."

Rub this soothing, penetrating oil right on your painful back, and like magic, relief comes. "St. Jacob's Oil" is a harmless backache, lumbago and sciatica cure which never disappoints and doesn't burn the skin.

Straighten up! Quit complaining! Stop those torturous "stitches." In a moment you will forget that you ever had a weak back, because it won't hurt or be stiff or lame. Dont' suffer! Get a small trial bottle of old, honest "St. Jacob's Oil" from your druggist now and get this lasting relief.

KITTERY POINT

Items of Interest from the Harbor Town.

Hon. Horace Mitchell has bought the cargo of damaged lime in the schooner Ann C. Stuart and will use it as fertilizer on his farm. The vessel was on Sunday, towed to Frisbee's wharf where the lime will be discharged. Most of her deck beams are burned off or broken off by the swelling of the lime after she was scuttled.

Charles Perry of Boston passed the week-end with his family in town.

John Tobey has taken employment on the tug Piscataqua.

Asher Damon of Kittery was the guest of Mr. and Mrs. Thomas Billings on Sunday.

Capt. Walter Ames has hauled up his motor boat for the winter.

Lewis Billings of Boston is visiting his parents, Mr. and Mrs. Thomas Billings.

The tug Mitchell Davis, Captain T. B. Hoyt, left early Sunday morning for Boston, to go on the railway to repair damages sustained while raising the steamer Alice Howard recently sunk at Clark's Island.

Arrived—

Steamer Charles F. Mayer from Baltimore.

Schooner Norton from Rockport, Mass.

Sailed—

Schooner M. D. Cressy for Bath for repairs.

Mrs. Samuel Stillson has returned to her home in North Berwick, after visiting Mrs. Mary Wilson Fernald.

John P. Brooks is visiting relatives in North Berwick.

Mrs. Valin Maco and son Henry, have returned from a visit to relatives in Portland.

Mrs. James Coleman spent Sunday with friends in Eliot.

Mr. and Mrs. Harald Getchell of South Berwick were guests of Mr. and Mrs. Frank Getchell on Sunday.

Morton Seawards has taken employment at the navy yard.

David A. Wasson of this city has taken a position on the staff of the Colorado Springs Gazette.

Mrs. Charles Hart has returned from a visit to relatives in Boston.

Mr. and Mrs. Daniel Bedell of Malden, Mass., are the guests of Mr. and Mrs. Howard Bedell.

Sherman P. Clark, son of Mr. and Mrs. Oscar T. Clark, on Friday afternoon celebrated the sixth anniversary of his birth by entertaining a party of young friends. Cobweb games furnished much amusement to the little ones, each being eager to reach the end of his string and find his prize. In the peanut hunt, Richard Seeger was the fortunate one. During the afternoon the guests were invited into the dining room where a table with pretty decorations appropriate to Hallowe'en awaited them. A birthday cake with six lighted candles served as a center-piece. Refreshments of sandwiches, cake, cookies, cocoa, and candy were served. Master Sherman was the recipient of many gifts, with the best wishes of those present. On leaving, each guest was presented with a witch decorated box of candy.

ENGINE WORKED BAD

The locomotive hauling the Wolfeboro and Boston passenger train due here at 8.40 a. m., went bad at Rochester today and began to leak. Engineer Wilson managed to drag his train into the station where another engine was substituted. The delay caused the train to arrive here thirty minutes behind the schedule.

Mr. and Mrs. Howard A. Beacham of Tilton, N. H., passed Sunday as the guests of Mrs. Frank H. Moore of Deer street.

HEARD BY LARGE AUDIENCE

Lotus Quartet Gives Fine Concert Under Auspices of the Senior Class of Traip Academy.

The Lotus Male Quartet of Boston gave a musicale before a large and appreciative audience at Traip Academy Hall, Kittery, on Friday evening. The affair was held under the auspices of the Senior Class of that school.

The crowd last evening was one of the largest ever seen in that hall on a similar occasion. There were many from this city, York and Kittery Point, besides the large gathering of music lovers of the town.

The excellency of the quartet is well known, and the Senior class is to be congratulated upon its success in securing such high class talent.

The quartet consisted of the Messrs Robert Martin, 1st tenor; William Hicks, 2nd tenor; Nelson Raymond, baritone; and Frank Cannell, basso. They were assisted by Miss Dorothy Berry Carpenter, reader; and Miss Nila Cowlis Law, accompanist.

The quartet completely captivated their audience with their first number "Sunrise." They were greatly applauded, and sang as an encore "The Magnolia of Old Tennessee.' Throughout the program they were very lavish with their encores, which the audience received with much pleasure.

Miss Carpenter, as reader, was excellent, and her wide range of selections, both serious and humorous, shows her great ability and talent. Her rendition of "The Abandoned Elopement," selected from the works of Joseph Lincoln, left nothing further to be desired.

The more often one hears this noted quartet, the more one desires to hear it again, and it is hoped they may be heard in this vicinity again. The program:

Sunrise ..... Gelbel
Lotus Quartet
The Abandoned Elopement...Lincoln
Miss Carpenter
Threads and Throms .....Goring
Mr. Raymond
The Night Is Still ..... Clarke
Lotus Quartet
Evening Song ..... Marsh
Mr. Cannell
Miserere (Il Trovatore) .....Verdi
Lotus Quartet
The Old Flag ..... Anon
Miss Carpenter
Goodbye Summer ..... Lynes
Mr. Hicks
When the Little Ones Say Goodnight..... Macy
Lotus Quartet

A TRIBUTE

"A precious one from us has gone,
The voice we loved is stilled;
A place is vacant in our home
Which never can be filled."

The last sad rites over the remains of Mrs. Mary Esther Caswell were held on Saturday afternoon at the Congregational church, Rye, at 2.30 o'clock, preceded by prayer at the home of her daughter, Mrs. Charles H. Sanborn of Foss' Beach road. Rev. J. B. Fenwick officiated and spoke with eloquence and sentiment of the loss of the dear woman who had led so faithful and noble a life.

The auditorium of the church was filled with mourners and friends who came to pay their last respects to the beloved one who had answered her Master's call.

Mrs. Caswell was the kind of a woman that easily made friends; was a good neighbor, kind hearted and genial, always ready to befriend anyone by word or deed. She was the most hospitable of women and never tired of entertaining anyone needy who chanced to happen in the vicinity.

She had always lived on Foss' Beach road in a quiet, unassuming manner. She was a very bright and active lady of sterling qualities. Her early death is a shock to her many friends as she passed away after an illness of only six weeks. Her presence in the neighborhood will be sadly missed.

She is survived by one daughter, Mrs. Charles H. Sanborn, and one son, Mr. Chester W. Caswell of Rye; one step-son, Charles L. Caswell, of Florida; two grand-daughters, Mrs Alice George of Beverly, and Miss Edna Esther Sanborn of Rye, to whom she was very devoted; two brothers, Mr. Joseph W. Berry of Rye and Mr. Dennis Berry of Boston, and a half-sister, Mrs. Linda Smith of North Hampton.

The following is the list of beautiful floral tributes:

Pillow, "Mother"—Mr. and Mrs. Charles H. Sanborn, and Chester W. Caswell.

Mound, magnolias—Miss Edna P. P. Sanborn.

Wreath—Mr. and Mrs. F. P. Caswell, Mr. and Mrs. C. W. Blanchard.

Wreath—J. W. and Oriel Caswell.

Spray of pinks—Mr. and Mrs. Alfred G. Ramsdell.

Spray of chrysanthemums—Frank Seavey and family.

Spray of pinks—Mrs. Mary Margeson.

Spray of pinks—Mrs. George P. Mace and Mrs. Charles E. Page.

Spray of chrysanthemums—Mrs. Frank Libbey, Mrs. Augustus Barr.

Mound—J. P. Sweetser and family.

Mound—Mr. and Mrs. Harry C. Caswell.

Spray of roses—Mrs. Field.

Crescent—Mr. and Mrs. Joseph Berry.

Wreath—Mr. and Mrs. Roscoe Berry.

Yellow chrysanthemums—F. A. Gray and Company.

Spray of pinks—Mrs. Salter and family.

Wreath—Mr. and Mrs. Arthur M. Foss, Mr. and Mrs. Newell P. Marden.

Lavender chrysanthemums—Mr. and Mrs. Forrest C. Varrell, Mr. and Mrs. Richard F. Varrell.

Chrysanthemums—Mr. and Mrs Horace Berry, Mrs. Caswell.

Mound—Mrs. Annie M. Green, and Mr. and Mrs. F. P. Green.

John Winslow of Newburyport, Mass., employed by the Western Union Telegraph Company, passed Sunday in this city as the guest of Harold Shaw.

FOOD SOURING IN STOMACH CAUSES INDIGESTION, GAS

"Pape's Diapepsin" ends all stomach distress in five minutes.

Wonder what upset your stomach—which portion of the food did the damage—do you? Well don't bother. If your stomach is in a revolt; if sour, gassy and upset, and what you 'just has fermented into stubborn lumps; head dizzy and aches; belch gases and eructate undigested food; breath foul tongue coated—just take a little Pape's Diapepsin and in five minutes you wonder what became of the indigestion and distress.

Millions of men and women today know that it is needless to have a bad stomach. A little Diapepsin occasionally keeps this delicate organ regulated and they eat their favorite foods without fear.

If your stomach doesn't take care of your liberal limit without rebellion; if your food is a damage instead of a help, remember the quickest, surest, most harmless relief is Pape's Diapepsin which costs only fifty cents for a large case at drug stores. It's truly wonderful—it digests food and sets things straight, so gently and easily that it is really astonishing. Please, for your sake don't go on and on with a weak, disordered stomach; it's so unnecessary.

RECITAL

Miss Beatrice Elizabeth Hartford, pupil of F. Morse Wemple, at the New England Conservatory of Music, will give a recital in Association Hall, Monday evening, November second, at eight o'clock. Miss Florence G. Marshall, accompanist.

Tickets, 75 cents at A. B. Duncan's jewelry store, and at H. P. Montgomery's music store.

APPLES FOR SALE—$1.00 per barrel, delivered. Hobbs and Sterling, Kittery Depot, Me. helmo 31.

Good! Better! BEST!!!

The above is our Wet Wash Service—it is the acme of sterilizing thoroughness and modern, gentle methods without, of course, any mixing of washes.

This week have this plant do your washing and be convinced that our service is all that it calls for.

Phone 373.

NEW METHOD LAUNDRY
Water Street.

Fall Suit Time

If you have your mind made up as to the kind of clothes you're going to buy this fall, go one step farther and decide to buy them here. You'll be just as glad as we will, if you do; we'll show you the kind of clothes—weave, pattern, color, model, fit that you've decided on.

We make all the good models; and use all the best weaves from all over the world.

$18 will do more for you in good clothes buying than you realize.

The Philadelphia Ladies' Tailor,
Tel. 496M. Cleansing and Pressing.
M. SWARTZ, Prop.
101 Congress St. Opposite Library

SUSSMAN'S DYE HOUSE AND CLEANSING WORKS
129 Penhallow St.
Portsmouth :: :: N. H.
High grade Cleansers and Dyers of Men's, Women's and Children's Wearing Apparel.

Our dry cleansing process produces remarkable results. It tends to brighten colors, restores the lustre and finish, and renews the life of delicate materials.

DOWNING'S SEA GRILL
SERVES A
Regular Dinner
FOR
35c
YOU CAN'T BEAT IT
GEO. W. DOWNING
111 Congress Street

Hand Panel Wood Cross-Cut SAWS
SAW BUCKS AND AXES
For Sale by
W. S. Jackson
111 Market St., Portsmouth

Joseph Sacco
252 MARKET STREET
Is the ONLY distributor of the Celebrated
Hanover Rye Whiskey
For this city.
We also carry the
James A. Pepper Whiskey
A brand that is endorsed by 40,000 Physicians and has stood the test of time.
Foreign and Domestic Wines and Liquors
All the Portsmouth Beers and Ales. Case lots as low as any dealer in New England. Family trade solicited. Goods shipped to any point within the law. Mail orders promptly filled. Tel. 366-W.

7-20-4
R. G. SULLIVANS
10¢ CIGAR
MADE IN AMERICA
Of the Finest Imported Tobacco by Skilled Hand Workmen.
FACTORY:
MANCHESTER, N. H.

E. LISHANSKY
First Class
CABINET MAKER and ANTIQUE WORK
All kinds of Furniture made to order, repaired and polished.
161 Vaughan St.,
Portsmouth, New Hampshire

H. W. NICKERSON,
Undertaker and Licensed Embalmer
OFFICE, 5 DANIEL ST.
Residence, 45 Islington St.
Portsmouth, N. H.
Telephone at Office and Residence.

Care and Painstaking Skill
is required from all our workmen. Patrons can therefore rely upon us to do whatever paper hanging they may need in the very best possible manner. The most expensive paper in elaborately designed rooms can be safely entrusted to us.
Wall Paper and Paint Supplies.
F. A. GRAY & CO.,
PAINT SHOP, DANIEL STREET

REMOVAL NOTICE!
To our Patrons and the Public—After Oct. 1 we will be at 270 State street, the Portsmouth Heating and Plumbing Building. Our shoe repairing is up-to-date, best of all leathers used and quick service. We shall have the largest stock of shoe ornaments, laces, polishes and shoe findings in the city. Call and see our new place.
Chas. W. Greene,
146 Congress St.

POLITICAL ADVERTISEMENT. POLITICAL ADVERTISEMENT.

ATTENTION REPUBLICANS!
A majority of the Ballot-Law Commissioners have removed the Republican Nominees from the first to the
Second Column on the Ballot
The Republican Candidates will be found in the
Second Column Under the Eagle
REPUBLICAN EMBLEM
You Should Mark Every Republican Name
Look for the EAGLE
In the SECOND COLUMN
Mark Every Name
in the SECOND COLUMN
UNDER THE EAGLE
(Signed) Republican State Committee, Dwight Hall, Chairman

THE COMPANY WITH THE PYRAMID

14 CONSECUTIVE YEARS OF PYRAMIDAL PROGRESS

NEW HAMPSHIRE FIRE INSURANCE CO.

TOTAL LIABILITIES $2,797,093.22
POLICY HOLDERS' SURPLUS $3,453,433.67

Granite State Fire Insurance Company

Of Portsmouth, N. H.

Paid Up Capital

$200,000

OFFICERS—Calvin Page, Pres.; Joseph O. Hobbs, Vice Pres.; Alfred F. Howard, Sec.; John W. Emery, Asst. Sec.

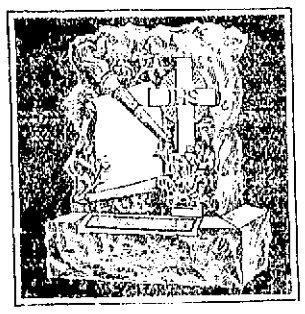

This establishment wishes to announce that is able to handle the order for the MONUMENT expeditiously and have the memorial erected before winter sets in. Our stocks of designs in both marble and granite is very comprehensive and the quality of both the stones and designs beyond all question of the highest grade. We invite comparison of prices.

Fred C. Smalley

19 Water Street

OUR AIM:
Quality and Satisfaction

OUR PLYMOUTH COAL UNEQUALLED.

One Trial Will Convince You.

THE PEOPLE'S COAL CO.

Tel. 1041W. W. E. Higgins, Mgr.

Orders at Carll & Co., Congress St., will receive prompt attention.

CEMETERY LOTS

CARED FOR and TURFING DONE

With increased facilities the subscribers again are prepared to take charge of and keep in order such lots in any of the cemeteries of the city as may be entrusted to their care. They will also give careful attention to the turfing and grading of them, also to the cleaning of monuments and head stones, and the removal of bodies. In addition to work at the cemeteries they will do turfing and grading in the city on short notice.

Cemetery lots for sale; also Loam and Turf.

Orders left at residence, corner of Richards avenue and South street, or by mail with Oliver A. Ham, 54 Market street, will be given prompt attention.

M. J. GRIFFIN & SON.

Dr. J. A. GARLAND, Dentist

CONGRESS STREET

Over National Mechanics & Traders Bank. Telephone Connection.

It will be noticed by some that the old "land mark" (The White Dental Electrical Sign) at the corner of High and Congress streets, has been removed. But you will find us at the same old stand.

JULIUS W. SYRENIUS, D.O.

Osteopath.

Graduate of the Columbia College of Osteopathy.

84 PLEASANT ST., PORTSMOUTH

Office Hours—From 8-12, 2-6.

MARINES AT HAYTI AND MAY BE LANDED

Port au Prince, Hayti, Nov. 1.—The United States transport Hancick with a regiment of marines, arrived at Port au Prince Saturday. Officers of the Hancock will confer with Arthur Bailly-Blanchard, Envoy Extraordinary and Minister Plenipotentiary of the United States here. If a landing of marines occurs it will be at the request of Mr. Bailly-Blanchard and in order to protect the lives and property of foreigners.

Disorders continue in Port au Prince and there are only a few troops of General Davilmar Theodore, who was declared President Thursday, here. Many persons regard the situation in the capital as critical, due to the new revolution and the fact that the government is without money.

President Theodore is marching toward Port au Prince at the head of his army. He is expected to arrive here tonight or tomorrow.

THE STATE OF NEW HAMPSHIRE

STATE BOARD OF HEALTH

Office of the Secretary, State House
New Hampshire Water Co., Supply

Dr. Irving A. Watson,
Secretary, State Board of Health,
Dear Sir:

I desire to present to you a statement of certain facts in connection with the Merry Meeting Pond supply of the New Hampshire Water Company.

As you know, this company secured a charter at the last legislative session, power being granted to furnish water for domestic and manufacturing purposes from Merry Meeting Pond in New Durham to the various cities and towns situated in the southeastern part of the state.

The proposition, which is modeled on that of the Massachusetts Metropolitan Water System, involves laying a main (of an initial size of 24 inches) as far south as Portsmouth. Means will be taken to retain the present loss representing the run-off in connection with snow and flood conditions.

In consideration of a contract for a period of years, the company would engage to keep the local distributing reservoirs constantly filled to a certain level by means of an automatic valve. In addition to this, it is claimed that direct pond pressure would be available for extra fire protection.

A brief survey of the situation at the pond on September 24 served to indicate the existence of most favorable conditions. The engineer in charge gives the total pond area as 1100 acres, with a watershed of 3,000 acres, practically all wooded. The latter includes one small farm, and at the present time there are a number of summer cottages less than a dozen in all.

In addition to full ownership of the watershed and the elimination of all habitations, the plan involves a thorough cleaning up of the shore line and the maintenance at all times of the best possible conditions. As the matter is represented to me, this large body of water would be dedicated exclusively to water supply purposes, and to this end the most rigid sanitary control would be established.

Certainly no company could in the end afford to make the large outlay of capital demanded without observing every precaution necessary to the end that the quality of the supply should at all times be satisfactory and above any reasonable criticism. And considering the personnel of the company, with its staff of reputable, able and sagacious engineers and attorneys, it would seem that there could be exceedingly little likelihood of any of the causes of complaint developing such as have now and then occurred in the case of the smaller water company, the petty policies and almost incredible shortsightedness not infrequently manifested, invariably bringing for it eventually a day of reckoning with its patrons.

On the date of my visit a partial circuit of the pond was made. However, I am informed that the excellent shore conditions then noted obtain throughout the whole extent of the shore line, there being no muddy or swampy stretches. The maximum elevation, 600 feet above Portsmouth, ensures an ample pressure.

Analysis of the two samples thus far submitted has indicated a surface water of quality, being practically devoid of color, very soft, with but little organic matter, and microscopically showing nothing objectionable. It has been planned to have samples collected about once monthly for a period of a year, in order to afford more complete information as to quality, particularly changes representing seasonal variations.

In this connection it seems appropriate to make brief reference to present water-supply conditions and needs obtaining in some of the towns and cities which now have the Merry Meeting Pond project under consideration. The construction of the pipe line from the pond involves no engineering difficulties being in this respect a simple, every-day proposition. And the argument that the distance (30 miles from Dover), is too great, would not seem to have much force, in view of the fact that whereas this is a proposition to supply a number of cities and towns, the small town of Pembroke has already lately begun construction upon a thirteen mile conduit of its own.

Nevertheless, in order to care for the considerable initial expense of installation, it is obvious that not only must the company secure the patronage of a number of municipalities, but the contracts must be for a somewhat long period. This involves the difficulty that four of the five possible principal patrons already have in operation more or less elaborate pumping plants, while two have filteration systems, installed at considerable expense to the citizens. Obviously, for these plants to lie idle for a term of years would involve a considerable depreciation. In one case it is claimed that the original installation involved a large bond issue, payment of which is not yet completed, and that the municipality cannot possibly afford to abandon its present system, while continuing to pay the bonds still outstanding thereon, in addition to the expense of a new supply.

As was to be expected, the matter of expense is the one item given serious consideration in connection with the new project; apparently the feature of improved quality has been accorded very little weight. The result is that all along the line, in those instances where extensions are demanded, against the cost of installing Merry Meeting Pond water is being figured the relative cost of installing and operating such extensions locally built. As already suggested, the item of relative quality is apparently a factor not entering materially into the computations.

If, in consideration of quality we include the factor of safety, there can be no doubt, all features considered, that the Merry Meeting Pond supply is distinctly superior to that of any of the towns and cities involved—in one or two cases very markedly so.

With the local conditions attaching to the Rochester system, I am not personally familiar. It is understood, however, that this supply is not of a very satisfactory quality. Certainly it is true, judging from samples submitted to the laboratory, that there is a tendency toward both odors and an excessive degree of color. Both features could, of course, be remedied through the installation of a proper system of filteration. Regarding sanitary conditions on the watershed, I have no direct knowledge.

The City of Somersworth takes its supply from Salmon Falls River, a stream which is seriously polluted. Two years ago, our investigation having demonstrated the utter inability of the filter plant, as at present constructed and operated, to provide a continuously safe water, a system involving treatment with chlorine gas was installed. Repeated tests by us have shown that this treatment is quite capable of rendering the water at all times perfectly safe. Nevertheless, there can be no disputing that inasmuch as the protection of the citizens from epidemics is dependent upon the unremitting attention and constant faithfulness of one or two employees, there is an element of potential danger constantly attaching to the use of water from such a source. Just as there is no questioning the maxim that "pure water is better than purified water," so there can be no doubt that the citizens of Somersworth might well afford to pay more for the sake of securing a good and safe supply. Apart from the element of danger, an objection attaching to the present supply is the high degree of color. While the latter quality is admittedly not in any wise directly harmful, yet it tends to render the supply unattractive and even repugnant, and therefore greatly detracts from its patability. It would be perfectly feasible so to remodel the present filter plant that it would be capable of continuously delivering a safe and nearly colorless water. To do this however, would not only involve some expense, but the fact must not be lost sight of that the uniformly effective sight of that the uniformly effective operation of a plant of this character cannot be altogether on a "rule of thumb" basis. In reality, it calls not only for skilled technical supervision, but also for continuous analytic control, if consumers are to have the assurance of that degree of safety nowadays demanded of a purification plant when operated for the treatment of a seriously polluted raw water.

In addition to some drilled wells, Dover's supply is derived partly from Willand Pond, partly from Bussey Springs. Most of the latter are not only highly charged with iron, but at times the water develops an acid character which is said to be destructive to plumbing. An excellent modern filter plant recently constructed serves not only for the removal of the iron from the less highly ferruginated springs, but also for the bacterial purification of the water of Willand's Pond. While the natural quality of the latter source is excellent, and we have never encountered any direct laboratory evidence of contamination, yet considering the existence on the watershed of a driving park, a large amusement park, and a number of residences, the sanitary conditions there on are very far from ideal. However, the filter plant is adequate to counteract the latter. Dover's chief water problem is one of quantity rather than of quality, if we consider that the Bussey system should be in main part ultimately abandoned. In this connection, a number of sources are under consideration, inclusive of Bellamy River, Isinglass Pond, Raynor Brook, and Barbadoes Pond. Judging altogether from the samples thus far submitted, and without having seen the watershed, it would seem that none of these sources would be satisfactory without filteration.

Portsmouth is also compelled to give consideration to ways and means of securing an additional supply. The present system consists of wells, and organically this water is very good, although like most of the ground waters in this locality, there is a tendency to hardness, so that on this account it is not very suitable for boiler purposes. It may be pointed out that the present proposition to increase the amount of this ground water supply through the construction of additional wells in the vicinity of the present system would not be likely to afford water materially different in this respect.

In conclusion, I may say that what may perhaps seem like a somewhat unwarranted interest on my part in the success of the New Hampshire Water Company's plans, is due solely to the fact that as a result of my visit to the pond and subsequent consideration of the matter, I cannot help but be forcibly impressed by the very great benefit which I am convinced would attach to the introduction, under proper conditions, of a "district" water supply from Merry Meeting Pond. Were it financially feasible for the various cities and towns in southeastern New Hampshire to avail themselves of this source—and I cannot help but believe that such will be the ultimate solution of the water problem for some of them—it would insure a never failing supply of the best quality, abundant in quantity, and of ample pressure.

Respectfully submitted,
(Signed) CHAS. D. HOWARD,
Chemist

Concord, N. H. September 30, 1914.

QUARTERLY MEETING

The quarterly meeting of the United Fire Society No. 1 will be held this evening at the Rockingham with the banquet at 6.30.

SUGDEN BROTHERS

CEDAR SHINGLES
NEPONSET SHINGLES
REYNOLD'S SHINGLES

LIME - CEMENT - LUMBER

3 GREEN ST.

TELEPHONE CONNECTION

MODERN

Gas Light

Beautiful, Efficient, Eye Saving, Money Saving

NO HOME IS COMPLETE WITHOUT MODERN GAS LIGHTING AND THE GAS COMPANY'S SERVICE.

Portsmouth Gas Co.

Always at Your Service.

KING ALBERT MAKES AN APPEAL FOR AID

London, Nov. 1.—In a personal appeal, written while he was under fire in the battle before Dunkirk, Albert, King of the Belgians, asks the American people for food for his starving people. The message reads;—

"I am informed that American officials and citizens in Belgium and England are working to save my people from the horrors of the famine which now threatens them. It is a great comfort to me in this hour of sorrow and misfortune to feel that a great-hearted, disinterested people is directing its efforts to relieving the distress of the unoffending civilian population of my country.

"Despite all that can be done the suffering in the coming winter will be terrible, but the burden we must bear will be lightened if my people can be spared the pangs of hunger, with its frightful consequences of disease and violence.

"I confidently hope that the appeal of the American commission will meet with a generous response. The whole-hearted friendship of America shown my people at this time always will be a precious memory.

"ALBERT."

FALL FERTILIZERS FOR LAWS

Washington, D. C., Nov. 1.—To stimulate the growth of a lawn and to improve its appearance for the following spring, no better treatment can be recommended than the application of properly rotted manure in the late fall, according to the United States Department of Agriculture's specialist. This application should not be made until after the frosts have stopped the growth of the grass. Ten to twenty two-horse loads should be applied to the acre, according as the soil is more or less rich.

It is most important that the manure should be thoroughly rotted before application so that all weed seeds are killed; otherwise damage done by weeds will more than offset the fertilizing value of the application. Manure really needs careful handling before it is suited for spreading over the lawn. Unless it is properly "composted" it may have most of its valuable constituents destroyed by improper handling. To "compost" manure properly it should be treated as follows:

Pile all manure in heaps with alternate layers of sod or other litter. Keep it wet enough so it will not burn. Let it stand a whole year through summer and winter, forking it over two or three times during the year. It will then be ready for use on the lawns and danger from weed seeds will be minimized.

Ground bone meal and wood ashes—Many people object to the use of manure at all, not only because of the danger from weed seeds, but because of its unsightly and insanitary appearance. These will undoubtedly prefer to use something else, and the most economical substitute is finely ground bone or bone meal. This should be applied at the rate of from 500 pounds to one ton per acre, according as the ground is more or less rich. It should cost between $25 and $30 a ton.

With the bone meal, it is desirable to use double the quantity of wood ashes. These ashes contain considerable lime in a very desirable form, as well as other valuable elements. However they are apt to be more or less costly.

Ordinarily Muriate of Potash would be found more economical than wood ashes, although the potash does not contain the lime which the other fertilizer imparts to the soil. On account of the European war, the potash may prove more difficult to obtain than the wood ashes. Only one-tenth the quantity of potash should be used as of bone meal.

The potash may be sown separately or mixed with the bone meal as desired. The same is true of wood ashes if these are used instead of potash. All applications should be made before the ground freezes permanently for the winter as otherwise the fertilizer may be largely washed from the soil before it has a chance to become incorporated with it.

In regions where cottonseed meal may be obtained at a price not over $25 per ton, it may be used satisfactorily in the place of the ground bone. Tankage and Fish Scraps are even richer in important elements than ground bone but are frequently in bad mechanical condition for handling (that is, they contain hair or other foreign coarse matter). Their bad odor also makes them objectionable.

Prepared sheep manure is an excellent dressing. As it has been sterilized by drying and rendered odorless, there are not the objections to it that there might be to ordinary manure. Its one drawback is expensiveness.

To protect worn places. If there are any parts of the lawn which will be tramped over when they are not frozen, and especially when snow is melting there, these parts should be protected to prevent persons from cutting across. Tramping on the turf when it is covered by slush or snow is as destructive to a lawn as almost anything else.

It is hardly necessary to say that nothing will be gained by scattering grass seed on the lawn at this season.

CLASSIFIED ADVERTISEMENTS

1 Cent A Word Each Insertion — 4 Lines 1 Week — 40 Cts

YOU GET RESULTS FROM THIS COLUMN

HELP WANTED

WANTED—One or two furnished rooms for light housekeeping. H. W. Apply at this office. he o 26, 1w

WANTED—Two first class house painters, preference given to paper hangers. Apply E. H. Newman, 200 McDonough street. oh tf o26

MALE HELP WANTED—Salesman in each county for highest grade standard garden and farm seeds. Permanent situations, good pay. Earnestness, not experience, necessary. Cobb Co., Franklin, Mass. helw act 29.

WOMEN—Sell guaranteed hosiery to friends, neighbors and general wearer; 70 per cent profit; make $10 daily; experience unnecessary. International Mills, West Philadelphia, Pa. heO30 tf

WANTED—Sales manager for this city and vicinity for Patent Fuel Economizer and Heat Regulator, adaptable to every coal or wood burning stove or furnace. Guaranteed to save one-fourth to one-half the fuel, producing an even temperature and saving three-fourths the labor. Saving pays for itself in few weeks. Aggressive man with $200 or $300 to carry stock, can easily make $100 per week. No charge for territory but map appointed must be capable of handling a big proposition, and must be able to furnish all references. W. J. Markell, West End Hotel, Portland, Me.

FURNITURE MOVING—With big auto truck both in town and at a distance. Furniture packing a specialty. Experience men; prices moderate. The Portsmouth Furniture Co., cor. Deer and Vaughan streets. he s6, tf

FURNITURE MOVING—In town and out by auto truck. Satisfaction guaranteed. W. M. Fife, Kittery, Me. he oct 1, 1m

WANTED—Ladies to take aprons at home; send 10 cents for sample apron and contract. Address Apron Department, Capital Garment Mfg. Co., Augusta, Me. eh 1mo, o 16.

TO LET

TO LET—House of ten rooms, 89 Summer street. Apply to James Scully, 40 Rockingham street. eh tf o30.

TO LET—Small tenement, Thornton street, concrete cellar, toilet, screens, good conditions. Apply to H. W. Seavey, 118 Richards avenue. Tel. 1196J. he o30, tf.

TO LET—Hutchinson house on Lincoln avenue. Most desirable location, all modern conveniences. Inquire W. J. Cater. he 16, tf

TO LET—A large furnished front room; modern conveniences, fine location. 36 Highland street, near Middle street. he O 19, tf.

TO LET—Two tenements, eight rooms each, on Wallis Sands road, Rye. Price $10 each. Apply to C. M. Rand, Rye, N. H., Tel. 71-6, Rye Beach. he oc 21, tf

FOR RENT—For a term of from one to two years, a desirable residence on Middle street. Particulars can be had by inquiring of Herald Office cashier. he jun 8, tf

FOR RENT—1 tenement of 5 rooms, rent $8.00; one tenement of 4 rooms, rent $10.50; tenement of 3 rooms $12.50; tenement of 6 rooms $13.50. he j 10, tf.

FOR SALE

FOR SALE—A well built refrigerator, glass front, suitable for store or lunch room. Will sell cheap if taken at once. Apply at Sussman's Dye House. he oct 21, tf

FOR SALE—House lot on South Road. Price $300. [illegible]

FOR SALE—In Kittery, Me., $1100 will buy 7-room house with 10,000 feet of land, with apple and peach trees; house is situated on electric car line and near postoffice; running water in house. Apply George D. Butler, Kittery, Me. he o 2, tf

LOST

LOST—A milk route book. Finder please return to Ernest Fredericksen or leave at this office. ch tf o2

LOST—In Kittery or Portsmouth Saturday a black silk ribbon fob, gold seal with monogram C. L. M. Reward if returned to this office. ch tf o2.

BAY STATE LINE NEW YORK

OUTSIDE STATEROOMS $1.00
Steel Steamships
GEORGIA and TENNESSEE
Daily including Sunday, between Providence and Pier 19, East River, N. Y.
Improved Service—Tel. Main 1749. City Ticket Office, 111 Washington St., Boston.

Your life depends upon your car's steering post and its connections—and as these parts wear considerably because of their almost constant movement and strain you should have us overhaul them now.

That excessive "whiplash" in the wheel is but a sign of the dangerous condition of these parts and others of your car—a sign that a thorough overhauling by our competent, expert mechanics working under exacting supervision is due. See us today.

Sinclair Garage

Tel. 202-3. A. W. Hodgdon, Prop.

PROTECT YOURSELF

against loss of wages arising from accidents by carrying an Accident Policy, fully indemnifying you against loss of time from any accidents or illness.

Policies issued in any amount desired.

John Sise & Co.,

No. 3 Market Square.

Telephone 336 for FINEST COLLAR WORK in New England.

We have the "Last Word" in collar machinery and Guarantee to "Make Good."

CENTRAL STEAM LAUNDRY
291 State St.

HORSE SHOEING

Castings of all kinds welded and Jobbing of All Kinds at Short Notice.

—BY—

G. A. TRAFTON

100 MARKET STREET

DECORATIONS

FURNISHED FOR ALL OCCASIONS, FOR WEDDINGS AND FUNERALS.

R. CAPSTICK,

ROGERS STREET.

CHICHESTER S PILLS

SOLD BY DRUGGISTS EVERYWHERE

"MEN WE NEED TODAY MORE THAN EVER."

Every sincere man is right, or, to make him right, only needs a little larger dose of his own personality.—Emerson.

Your spiritual teacher very wisely emphasized one idea in the magnificent speech he addressed to you when he urged you to be "personalities." This is something which concerns, I believe, every Christian, for there can be no doubt that we are right when we say of our Lord that His was the most personal of all personalities that ever walked this earth.

The wish to bring about peace among all the people is magnificent, but one big mistake is generally made in all such calculations. As long as unregenerated sin rules among men, there will be war and hatred, envy and discord, and one man will try to get the better of another. The law of men, is also the law of nations.—From a speech to the men of Brandenburg by the Emperor of Germany.

LOCAL DASHES

Another change in the weather.

Dr. Pickering, dentist, 32 Congress St.

Hallowe'en parties were very numerous this year.

Fish of all kinds at Clark's Branch, Tel. 133.

Sunday was undoubtedly one of the best of this fall.

Exercise your right of franchise by going to the polls tomorrow.

Chicken pie dinner Wednesday, 12 to 2 o'clock. Methodist vestry. 35c.

Good pictures, good vaudeville, at the Portsmouth Theatre tonight.

The DeRochemont Cider mill at Newington runs Friday's. he act29tf

The Myopia Hunt Club will have a run over the North Hampton-Rye course on Tuesday.

Lobsters and fish of all kinds caught by our own boats, fresh every day. E. Jameson and Sons, Tel. 245.

A large quantity of campaign literature has passed through the mails the last few days.

Sweet cider at Cold Spring Farm, Greenland. Tel. 878 W. h oct 29 1w

Owing to Tuesday being election day and a legal holiday, the banks of the city will close.

Upholstering, hair matresses renovated, Margeson Brothers, Phone 670.

Owing to ideal weather conditions automobile traffic was heavy on Sunday.

We are prepared to furnish ice cream in any quantity for parties and church socials. Paras Brothers. Tel. 29.

Hard and soft wood for sale. We have some extra dry pine limbs. Regan and Clair, 225 Cate street. Tel. 662 M. hm 18 tf.

Ford cars to rent without drivers. Ford Service Station. Rogers street. hc Aug 29, tf.

Watch this paper for announcement of "One Wonderful Night"—Coming to the Portsmouth Theatre, with Francis Bushman, Beverly Bayne and an all-star cast.

Skates sharpened, scissors, knives, and all edge tools sharpened; saws filed, umbrellas mended, keys made, locks repaired, and razors honed and rehandled at Horne's 33 Daniel street.

Tonight at 8 o'clock, Colonel Dean will give his famous thrilling lecture, "Poll Cott," at the Salvation Army Hall, 202 State street. Judge E. H. Adams, will preside.

Miss Dorothy Dennett is passing a few days in town at her home on Dennett street.

THE HERALD HEARS

That steamer company, No. 2, of the fire department have a big surprise.

That this company will sit down to a big spread every month during the winter.

That hundreds of people took advantage of the fine weather on Sunday for long walks in the country.

That Deer street begins to look like something.

That the contractors expect to complete the paving on Bridge street this week.

That the new band are out after uniforms.

That Miss Farrell who has been temporarily filling the position of district nurse, has concluded her work for the association and is now engaged in private work.

That she performed the many duties with much credit to herself and the Association.

That a well known employe of the Frank Jones Brewing Company is said to be taking the cold air cure.

That he works every day in an under shirt of the summer variety.

That his associates and friends say he will yet come to warmer clothing and don the red shirt.

WILL KEEP OPEN HOUSE

On Tuesday evening the Portsmouth Athletic Club will keep open house. A special feature of the evening will be the receiving of election returns from all over the state, over a special Western Union wire. The P. A. C. is always anxious to give its members pleasure, and the feature of Tuesday evening will be no exception.

CREEK INDIANS TAKEN IN CAMP

The South Enders defeated the Creek Indians at the Coal shed grounds on Saturday afternoon by a score of 30 to 12. For the winning team, Sarette, Call and Slosberg excelled. For the losers, Hurley excelled.

MARRIAGE ANNOUNCEMENT

The marriage engagement of Jeremiah Crowley and Miss Mary Meehan is announced, the wedding to occur in the near future.

NOTICE TO VOTERS OF WARD 1.

Don't forget Harry L. Dowdell for Representative. Political Advt.

A HAPPY GATHERING

Sunday School Classes Given Hallowe'en Party by Teachers.

The vestry of the Second Christian Church, Kittery, was the scene of a happy gathering of girls on Saturday evening, when Mrs. Frank E. Donnell and Miss Louise Newson entertained their classes of young ladies with a Hallowe'en party. Twenty-five were present, and each impersonated an old witch. Autumn leaves, black and orange crepe paper festoons, with pumpkin Jack-o'-Lanterns, hung about the room, were the decorations.

The girls assembled at the parsonage and were from there conducted by a ghost through the cellar up stairs to the vestry. As they entered a weird march was played by Mrs. Ida Fuller. Besides the ghost, a black cat and an old witch were in evidence. The latter sat in her den, before a large caldron, from which she took fortunes, giving them to the girls.

Various games, in keeping with the occasion, were played, including duckling for apples, blowing out the candle, and paring apples.

At the conclusion of the games, a lunch was served, after which the girls departed for their various homes, declaring it one of the pleasantest occasions they had even attended.

SURPRISE PARTY.

Thirty Young People Invade Home of Miss Payne at Eliot.

One of the most enjoyable events that took place on Hallowe'en was the surprise party tendered Miss Nellie Payne, popular clerk at the office of the Portsmouth Steam laundry. Over thirty young people from this city made their way to her home in South Eliot where they report the time of their lives. The guests took with them a handsome large cut glass vase which was presented to Miss Payne by Fred Hay in very brief but appropriate address. A pleasing musical program was given in which Miss Florence Johnson, Roberta Jewett, and William Lucia favored with up to date sentimental ballads and trios. Miss Ellen Hennessey and Miss Mary Tabey presided at the piano for the vocalists and dancing which followed. Miss Payne served a delightful lunch and the guests were unanimous in their opinion that she is an ideal hostess.

RECITAL TONIGHT.

Mr. Pattison Will Act as Accompanist for Miss Hartford.

At the recital given by Miss Beatrice E. Hartford this evening at Association hall, Mr. Leo Pattison, who is a member of the teaching faculty at the New England Conservatory of Music, will act as Miss Hartford's accompanist in place of Miss Florence Marshall, as was previously announced.

Mr. Pattison was a pupil of Carl Paermann of Boston, and a graduate of the Conservatory, after which he studied in Berlin with Schabel. He is a very efficient pianist and will render several piano solos.

HELD FOR ASSAULT.

Would Not Let His Girl Tango and Gets a Beating.

Alex Andrick and Frank Carter will appear before Judge Torrey in the municipal court this afternoon to answer the charge of assault made by Antonio Oxson. According to the story told by Oxson the row started over his lady love. He claims that he was at a party last Friday night and that he refused to allow his girl to do the tango with either Andrick or Carter. After the party was over he was walking along Islington street in the pale moonlight, arm in arm with his queen, when both Andrick and Carter came up and begun to pound him on his cranium. The girl screamed and attracted the attention of a stranger who interfered and prevented the two from badly beating him up. The plaintiff, Oxson, also said that they later came to him and wanted him to take $5.00 for the pounding they gave him and say no more about it. He thinks they ought to pay more than a five spot for trying to knock a man's head off and had them waltzed before the tribunal.

NAVY YARD NEWS

Approved the Work

The bureau has approved of the plans to connect Building No. 60 with the yard heating system at an expense of $325. The building is to be utilized as a boat shop.

Goes to Inspection Office

Chief Boatswain John D. Walsh has been assigned to duty in the ward inspection office.

November 23

Major G. C. Thorpe who has been detached from command of the naval prison will be detached on November 23.

Pay Day for Clerks

The classified force of the yard were paid today.

CHECK LISTS HAVE 2738 NAMES

The checklists of the several wards will include the following number of voters entitled to vote at the election tomorrow:

Ward One	617
Ward Two	989
Ward Three	471
Ward Four	398
Ward Five	262
Total	2738

There has been some gain over the total of last election and the names added are said to be in Wards 1 and 3.

Mr. Eugene Daley visited friends in Dover on Sunday.

WANTS MORE TIME FOR FIREMEN

Chief Woods Puts It Up to Secretary Daniels.

It is understood that Chief Engineer W. F. Woods had an interview with the secretary of the navy on his recent visit to this city regarding the matter of allowing firemen time, who belong to the Portsmouth Fire Department, and work on the navy yard. The secretary promised to take the matter up as quickly as possible. At present the men are only allowed one hours' pay in answering fire alarms in this city. Under the old arrangement, if a fireman had his check in for either the forenoon or afternoon, and was required to respond to a fire he was allowed a half day. The secretary, apparently was not fully acquainted with the situation, and promised that it would be arranged to suit the men when he could get at it in the department at Washington.

Miss Marion Kimball of South Main street, Rochester, is visiting friends in this city.

POLITICAL ADVERTISEMENT.

VOTERS OF WARD THREE

VOTE FOR

RALPH E. DOWDELL

REPUBLICAN CANDIDATE FOR THE

State Legislature

And Send a Man There Who Will Work for Portsmouth and Ward Three.

POLITICAL ADVERTISEMENT. POLITICAL ADVERTISEMENT.

VOTE FOR

SHERMAN T. NEWTON

Candidate for State Senator,

24th DISTRICT

POLITICAL ADVERTISEMENT. POLITICAL ADVERTISEMENT.

For Register of Deeds

FRANK H. MELOON

First Portsmouth man to hold this office in 40 years.

VOTE FOR A LOCAL MAN!

POLITICAL ADVERTISEMENT. POLITICAL ADVERTISEMENT.

VOTE FOR

JOSEPH S. LILLEY

FOR REPRESENTATIVE, WARD TWO

In shirts and neckwear our display is "on the hour." New patterns and new color combinations are to be seen here as soon as Fashion sets her approval on them. Our showing of Fall neckwear is one of striking brilliancy and enormous variety.

Henry Peyser & Son

Selling the Togs of the Period.

PIANO TALKS

WHAT IS AN OPTIMIST?

"A man who, falling from a fourth-story window, is heard to murmur as he passes the first floor, 'All right so far.'"

This reminds us of the deluded individuals who purchase cheap pianos. They think because the instrument looks bright and shiny and seems to "work" pretty well for the first six months or so that it is "all right." They don't realize that the life of a good piano is measured by years, almost a life time, in face.

Any Piano Makeshift

Will hold together and "go" for a year or two, but how about it after 10, 15 or 25 years of service?

When you buy a piano buy the reliable, standard make that has something more than a cheap salesman's recommendation behind it. That kind is sole at

MONTGOMERY'S

MUSIC AND ART STORE

Opp. Postoffice.

GREAT TEN DAYS' SALE AT

Siegel's Store

The values can't be beat. No matter where you may go. They compare them and they come back.

Big Stock of Suits, Coats and Dresses to select from, but not many of one kind.

Come today and select your Suit or Coat. A small deposit will hold them for you.

Coats and Suits for Women and Misses from $5 up.

Children's Coats from $1.98 up.

Siegel's Store

57 Market Street

THE STORE OF QUALITY FOR THE PEOPLE

Premier Scenic Temple

For Monday and Tuesday

"TREY OF HEARTS"—

Second installment, two reels; by Louis Joseph Vance, featuring Cleo Madison and George Larkin. The thrilling, sensational problem play. Shown here every Monday and Tuesday.

"Stacked Cards"—Kay-Bee; two reels

An interesting story, dealing with politics, showing the method and depths to which the ring will resort to defeat a worthy candidate.

"The Cripple"—Two reels

An absorbing story of pathos beautifully told by the Thanhouser Company.

"Break; Break; Break"—American

An old hermit of 80, dreams of his early life as he looks out over the ocean, and the words of Tennyson's famous poem come to him.

"The Anglers"Keystone comedy

Songs by Miss Margaret Pearson.

Coming Wednesday and Thursday: "PERILS OF PAULINE"—Two reels; 15th installment. "Jim Webb, Senator"—Imp; three reels. "Our Mutual Girl" "High Spots on Broadway"—Keystone comedy.

ATTENTION OF BRICK AND STONE MASONS

Philadelphia Wide Heel

Brick Trowels

CARRIED IN STOCK BY

Pryor-Davis Co.,

36 Market Street

BRASS BEDS

High Grade Satin Finished Guaranteed Brass Bed, full size, $20 value, for $12.50

MATTRESSES, PILLOWS, BLANKETS, COMFORTERS, QUILTS, SHEETS, ETC., AT BOTTOM PRICES

D. H. McINTOSH

Fleet and Congress Sts. Portsmouth, N. H.